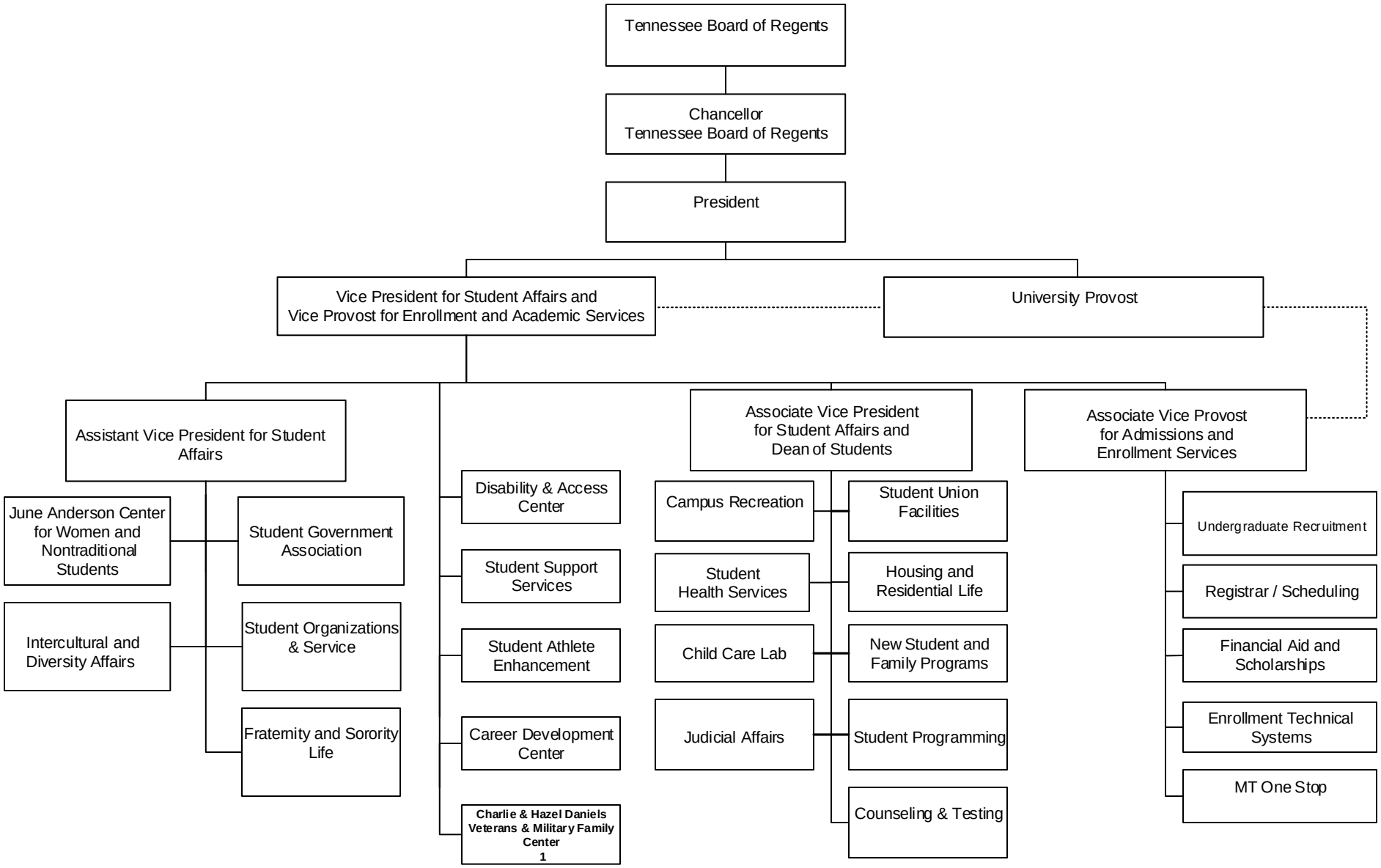MIDDLE TENNESSEE STATE UNIVERSITY
STUDENT AFFAIRS
OCTOBER BUDGET 2016-17