MIDDLE TENNESSEE STATE UNIVERSITY®

Commencement

DECEMBER 14, 2013

The Star-Spangled Banner

Lyrics by Francis Scott Key

Music by John Stafford Smith

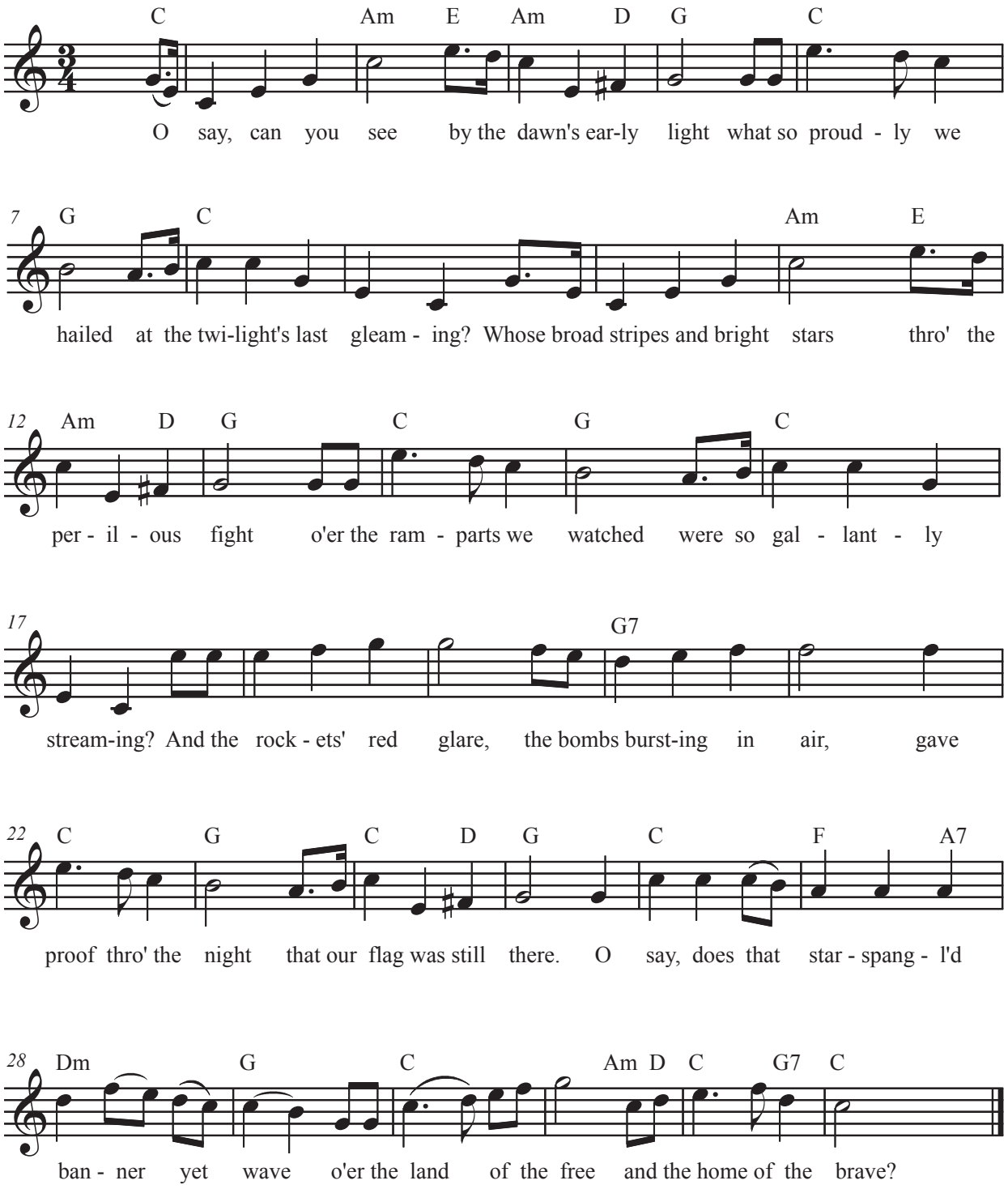

Fall Commencement

102nd ACADEMIC YEAR

Saturday, December 14, 2013
9:00 a.m. and 2:00 p.m.
Murphy Athletic Center, Middle Tennessee State University
Murfreesboro, Tennessee

Middle Tennessee State University has graduated 120,286 students since its inception in 1911. These students have received associate, bachelor's, master's, educational specialist, and doctoral degrees. Our first Doctor of Arts degrees were conferred on December 22, 1972, the first Educational Specialist degrees on December 20, 1974, and the first Doctor of Philosophy on May 10, 2003. There have been 399 Doctor of Arts degrees, 1,712 Educational Specialist degrees, and 148 Doctor of Philosophy degrees awarded.

Although degree candidates are listed in this program by academic degree sought, their names are called alphabetically by colleges. The listing of degree candidates and the announced honor distinctions are tentative and subject to final certification of graduation.

Program

Processional: "Rigaudon" by Andre Campra

Audience, please remain standing for the processional, presentation of colors, singing of the National Anthem, and moment of silence.
Faculty, please remove hats for the moment of silence and the singing of the National Anthem.

Presentation of Colors (morning) ..... ROTC Cadet Color Guard

National Anthem

Moment of Silence

Presiding..... Dr. Sidney A. McPhee
President

Morning Address.....Ms. Mary Esther Reed
Mayor, City of Smyrna (B.S. '92, M.Ed. '94, Ed.S. '96)

Afternoon Address .....Senator William F. Ketron Jr.
Tennessee General Assembly, 13th District (B.S. '76)

Presentation of Candidates for Degrees..... Dr. Brad Bartel
University Provost

Conferring of Degrees..... Dr. Sidney A. McPhee

Alma Mater (morning)..... Ms. Dina Cancryn
Associate Professor, School of Music

Alma Mater (afternoon)..... Ms. Sarah Wofford
Graduate, School of Music

Retirement of Colors (afternoon) ..... ROTC Cadet Color Guard

Recessional: "Hornpipe" from Water Music *by G. F. Handel*
Audience, please remain standing until the procession has left the arena floor.

Middle Tennessee State University Brass Ensemble
Dr. Benjamin Miles, Conductor
Matthew France and Joseph Gross, trumpets; John Sells, horn;
Tanner Antonetti, trombone; Catherine Betts, tuba

Program

Organist.....Mr. Windell Little

Announcing the Graduates.....Ms. Deborah Anderson
Professor, Department of Speech and Theatre

Dr. Kevin Donovan
Professor, Department of English

Assisting with Diplomas.....Ms. Jaye Kiblinger
Executive Aide, Department of Business Communication and Entrepreneurship

Commencement Marshal
Ms. Laurie Witherow

Heralds
Ms. Karla Barnes, Ms. Janice Benson, Ms. Pansey Carter,
Ms. Yvonne Elliott, Dr. Hilary Stallings

Commercial photographers will photograph each diploma presentation. These pictures will be available to graduates for purchase. For this reason, no additional photography will be allowed on the floor of Murphy Center.

Alumni Association President

On behalf of the Middle Tennessee State University National Alumni Association, I congratulate you on joining a very special group. With today's ceremony, you move from being a student to joining more than 100,000 MTSU alumni. As an alumnus, you are a vital part of the Middle Tennessee State University family. We count on you to represent us to this nation and the world. We hope that your experiences as a student will serve you well in the future.

Always be proud of your alma mater and stay connected to your University. If you would like to be involved in the Alumni Association, please contact the Office of Alumni Relations at 1-800-533-MTSU (6878) or visit mtalumni.com.

Welcome to the future and to your National Alumni Association.

Jim Dunlap, '57
President, MTSU National Alumni Association, 2013–2014

Morning Speaker

Mary Esther Reed
Mayor, City of Smyrna

Mary Esther Reed is a lifelong resident of Smyrna, Tennessee, and has served on the Smyrna town council since 2003. She has also served on the Parks and Recreation Board, the Planning Commission, and as vice mayor. She is now serving as the first female mayor of the Smyrna. She lives in Smyrna with her husband Britt ('93) and her son Parker Bell. Mary Esther is a 1989 graduate of Smyrna High School.

She earned three degrees from Middle Tennessee State University. She graduated with a B.S in early childhood education in 1992, an M.Ed. in administration and supervision in 1994, and an Ed.S. in administration and supervision in 1996.

She started her teaching career in 1992 as a classroom teacher at John Coleman Elementary and Smyrna primary schools. For the past eleven years, she has owned and operated the Learning Circle, a Murfreesboro retail educational supply store that serves teachers and parents in the middle Tennessee area.

Mary Esther has been active in Smyrna, Rutherford County, and MTSU by leading and serving on numerous boards. She has served as president of the Boys and Girls Club of Rutherford County, the MTSU National Alumni Association, and the MTSU Blue Raider Athletic Association. She has served the StoneCrest Hospital Board of Directors, MTSU Foundation Board of Directors, Linebaugh Library Foundation, United Way of Rutherford and Cannon Counties, Read to Succeed, Rutherford County Convention and Visitors Bureau Board, and the CB&S Bank Board.

Afternoon Speaker

Senator William F. Ketron Jr.
Tennessee General Assembly, 13th District

William F. Ketron Jr. represents District 13 and is the Republican caucus chair in the Senate of the Tennessee General Assembly. He is a member of the State and Local Government Committee; the Finance, Ways, and Means Committee; and the Select Committee on Ethics. He studied political science and history at MTSU and graduated in 1976. He received the MTSU Distinguished Alumni Award in 1991.

Ketron owns an insurance company in Murfreesboro and has close ties to his alma mater. He was the cofounder and first president of the Blue Raider Athletic Association. His local service includes his past presidency of the National Exchange Club and his presidency of the Foundation for the Prevention of Child Abuse and the Rutherford County Volunteer Fire Department.

His awards and honors, too numerous to list in full, include being named Advocate of the Year by the American Heart Association and recognition as a leading Tennessee legislator by the Tennessee Cable Communications Association, the South Central Development District, the Greater Nashville Regional Council, and the Tennessee Fire Chiefs Association.

Platform Party

Dr. Sidney A. McPhee
President

Dr. Brad Bartel
University Provost

Ms. Mary Esther Reed
Mayor, City of Smyrna

Senator William F. Ketron Jr.
Tennessee General Assembly, 13th District

Mr. John W. Cothern
Senior Vice President

Mr. William J. Bales
Vice President for University Advancement

Mr. Bruce Petryshak
Vice President for Information Technology and Chief Information Officer

Dr. Debra K. Sells
Vice President for Student Affairs and Vice Provost for Enrollment and Academic Services

Mr. Andrew Oppmann
Vice President for Marketing and Communications

Dr. John Omachonu
Vice Provost for Academic Affairs

Dr. Michael D. Allen
Vice Provost for Research and Dean, College of Graduate Studies

Dr. Mike A. Boyle
Interim Vice Provost for Student Success and Dean, University College

Dr. Robert U. Fischer, Jr.
Dean, College of Basic and Applied Sciences

Dr. Harold Whiteside
Interim Dean, College of Behavioral and Health Sciences

Dr. David J. Urban
Dean, Jennings A. Jones College of Business

Dr. Lana Seivers
Dean, College of Education

Dr. Mark E. Byrnes
Dean, College of Liberal Arts

Mr. Kenneth A. Paulson
Dean, College of Mass Communication

Dr. John R. Vile
Dean, University Honors College

Ms. Bonnie Allen
Dean, Walker Library

Mace and Chain of Office

Originally a medieval knight's weapon, the mace evolved into a symbol of royal scepters in various crown jewel collections. Large versions of the scepter have come to represent the power and authority of institutions such as our University. The mace measures 50 inches in length and is made of Tennessee cherry wood embellished with solid sterling silver and lapis lazuli. The Tennessee flower, the iris, denotes the public the University serves who, by their loyalty, give it strength and power. The leaves form a crown to symbolize the ennobling achievements of our graduates. Tennessee freshwater pearls, the official state gem, suggest the inestimable value of inquiring young minds. The streamer on the wood shaft carries the names by which the University has been known since its founding. The finial at the base of the mace is a stylized nut, representing the core, the seed from which springs the mighty tree of those committed to lifelong learning.

The chain of office worn by the president is made of solid sterling silver. The lapis lazuli gems, mounted on scroll shapes, represent the colleges within the University. The knotted components depict the interdependence of knowledge and the various academic programs of MTSU. The sterling and lapis lazuli represent the University colors of blue and white. The Great Seal of the State of Tennessee embellishes the medallion suspended from the chain, representing the University as part of the Tennessee Board of Regents system.

These unique emblems of authority were designed and crafted by Professor Klaus Kallenberger, formerly of the Art Department. The mace and chain of office are a generous gift to the University from the MTSU Foundation.

Mace Carriers

Morning

Dr. Mary Farone is an associate professor in the Biology Department. She earned her B.A. in biology from Thomas More College in Kentucky and her M.S. and Ph.D. degrees in microbiology from Miami University in Oxford, Ohio. She was a postdoctoral research fellow in the Respiratory Biology and Physiology program at the Harvard School of Public Health in 1994–1995. Dr. Farone teaches courses in microbiology and diagnostic microbiology. Her research interests include disease-causing bacteria and viruses, particularly those responsible for respiratory disease. Her research at MTSU has been funded by the U.S. Environmental Protection Agency and the Department of Homeland Security, and she has published manuscripts in the *Journal of Virology, Viral Immunology, Environmental Science and Technology, and Research and Reports in Tropical Medicine*. Dr. Farone has served on the national board of directors and as the KY-TN branch treasurer for the American Society for Microbiology. She mentors research projects for undergraduate students, University Honors College theses, master's students in biology, and doctoral students in the Molecular Biosciences program and has collaborated on research projects with MTSU faculty in Chemistry, Physics, Agribusiness and Agriscience, and Anthropology. She is a co-principal investigator on an NSF-funded GK12 grant to prepare graduate students seeking careers in molecular and cellular biology to become better communicators. MTSU graduate fellows in the program direct high school research projects in Rutherford County and Metro Nashville schools. Dr. Farone continues to participate in numerous science workshops for elementary and middle school students, and she was recently honored with an MTSU Foundation 2012–2013 Outstanding Teacher Award.

Afternoon

Dr. William H. Leggett, associate professor in the Department of Sociology and Anthropology, received his Ph.D. from the University of Illinois–Urbana-Champaign in 2003. He is a cultural anthropologist who specializes in issues of globalization, work, and the cultural dynamics of human mobility. Dr. Leggett's publications, including his most recent book, *The Flexible Imagination* (2013), examine the interesting cultural encounters that take place in and around the transnational corporate offices of Southeast Asia. His current research concerns the changing demographics of middle Tennessee. Specifically, Dr. Leggett has conducted research on the challenges immigrants and refugees recently settled in Rutherford County face in maintaining a healthy diet and lifestyle. This research has taken Dr. Leggett and his students into the homes, schools, and workplaces of our immigrant neighbors.

Academic Regalia

The black gowns and colorful hoods traditionally worn in Middle Tennessee State University commencement ceremonies have their origins in the Middle Ages.

A statute in England in 1321 required that all "Doctors, Licentiates, and Bachelors" wear gowns. In the second half of the 14th century, the statutes of certain colleges forbade "excess in apparel" and prescribed the wearing of a long gown. Scholars were often clerics as well, and they adopted costumes similar to those of monastic orders. While the special attire covered rank or social status, thus lending a uniform look to ceremonies, it also served another purpose: warmth in drafty, unheated buildings.

As the universities began to pass from the control of the church, colors often were added to the somber robes and hoods, eventually signifying the degree and specialization.

The cut of the gown, which is usually black, also varies with the degree held—pointed sleeves for the bachelor's degree; long, closed sleeves with a slit in the arm for the master's degree; and round, open sleeves for the doctoral degree. While the bachelor's and master's gowns have no ornamentation, the doctoral gown is faced down the front with velvet and has three velvet bars across the sleeves.

At Middle Tennessee, hoods are worn by holders of the master's and doctor's degrees, with the latter being longer. Hoods are lined with the official colors of the university which confers the degree; thus holders of degrees from MTSU wear hoods lined in blue and white. The velvet edging on the hood, and often the velvet edging on the gown, represents the candidate's major academic field. Often holders of the Doctor of Philosophy degree (Ph.D.) will be seen with regalia in dark blue instead of a color symbolic of their discipline. This is accepted academic dress. Further, the velvet lining on the gown may be the same color as the discipline color of the hood, or may be black. Colors associated with various subjects follow:

Agriculture - Maize
Arts, Letters, Humanities - White
Commerce, Accountancy, Business - Drab
Criminal Justice - Midnight Blue
Economics - Copper
Education - Light Blue
Fine Arts - Brown
Home Economics - Maroon
Journalism - Crimson
Law - Purple
Library Science - Lemon
Music - Pink
Nursing - Apricot
Oratory (Speech) - Silver Gray
Philosophy - Dark Blue
Physical Education - Sage Green
Science - Golden Yellow
Social Work - Citrine

The black cap, the mortarboard, is customarily worn. There is no general rule for the position of the tassel. In practice at Middle Tennessee State University, the tassel is worn on the right. It may be shifted to the left after the degree is awarded. Men may remove their caps during prayer, the playing of the alma mater, and during the commencement address.

Honorsgraduates are distinguished by the stoles added to their gowns: gold for those graduating summa cum laude, 3.90 to 4.0 (overall grade point average); silver for magna cum laude, 3.75 to 3.89; and white for cum laude, 3.50 to 3.74. Graduates with University Honors wear blue and white cords and have completed at least 31 hours with a 3.25 average in the Honors program, a curriculum of special classes designed for superior students. Those who have maintained a minimum average of 3.65 in the Honors program are graduating with Distinction in University Honors. Honors graduates and persons graduating with University Honors, along with those who have been commissioned second lieutenant in the United States Army, are listed in this program after the degree recipients.

Some academic honor societies and programs may provide cords, ribbons, medallions, or lapel pins designating the achievement and involvement of their members.

Since 1993, graduates of the University Honors College have received the official Honors medallion in recognition of their final thesis defense and completion of special requirements of the college. The medallion itself is a two-dimensional replica of the official seal of the University Honors College and depicts a lighted torch, three Ionic columns, and a lightning bolt. Respectively, these symbolize the search for truth and knowledge, the stability and unwavering commitment to pursuing knowledge, and the flash of enlightenment or creative energy.

Military veteran students are distinguished by red, white, and blue cords in recognition of their admirable service to their country.

Experiential Learning Scholars are distinguished by blue, silver, and white cords. These scholars completed EXL-designated hands-on learning courses, an off-campus service activity, an on-campus service activity, and a portfolio of reflections on their EXL activities. The EXL program provides students with opportunities for hands-on experience, valuable networking, and an opportunity to explore career paths through real-world experience.

International students may wear colorful sashes that are representative of their country of origin. Each sash symbolizes, in color and design, their country's flag.

Most American colleges and universities have adopted a uniform code. However, at any academic gathering, costumes often are worn that are not described by these guidelines. Some of these may be from foreign universities, others from American institutions that have preferred to remain with the European tradition of allowing each school to determine its own costume. Silver medallions worn by faculty denote 15 years of service, and gold medallions represent 25 years.

Academic Banners

The banners carried and displayed at commencement represent the University; its nine colleges (Basic and Applied Sciences, Behavioral and Health Sciences, Business, Education, Liberal Arts, Mass Communication, Graduate Studies, University College, and University Honors); and Walker Library. Design and execution of the banners was a collaborative effort among Professor Janet Higgins, Art Department; her student Kristi Baughman; and Darrell Callis Burks, designer in Creative and Visual Services and 2000 B.F.A. graduate. The colors used in each banner represent disciplines within the colleges. The University seal centers each banner, symbolizing that the whole is greater than any of its parts.

BANNER CARRIERS

College of Basic and Applied Sciences

Dr. Heather J. Brown, chair and professor in the Department of Concrete Industry Management, holds a Ph.D. in civil engineering from Tennessee Technological University. She joined MTSU in 2001, focusing on teaching and research in concrete materials. She has written two dozen papers for *Transportation Research Record*, *Concrete International*, the International Center for Aggregates Research, the American Society for Testing and Materials, and the American Society for Engineering Education. Her teaching experience is in surveying, geotechnical engineering, construction materials, masonry design, pavement design, concrete fundamentals, troubleshooting concrete problems, and construction estimating. Her research work is in fiber-reinforced concrete, fly ash and slag performance, pervious concrete, and construction tolerances. She is the faculty advisor of the American Concrete Institute (ACI) student club. She serves on ACI 522 – Pervious Concrete, ACI 544 – Fiber Reinforced Concrete, ACI 301 – Concrete Specifications, ACI Certifications Committee, and ASTM C09.49 Pervious Concrete. She has received the Excellence in Teaching and Excellence in Research award from the College of Basic and Applied Sciences. She was recognized by the concrete industry with the Directors Award from the Tennessee Concrete Association and the Walter P. Moore Excellence in Teaching award.

College of Behavioral and Health Sciences

Ms. Sharon Coleman, professor in the Department of Human Sciences, joined the MTSU Human Sciences faculty in 1983 as program coordinator for the interior design program. She earned her bachelor's degree from Mississippi State University and her master's degree from the University of Alabama. Her areas of specialization include architectural/interior design history, lighting, residential design with an emphasis on universal and sustainable application, computer-aided design, modeling, and illustration. Under her leadership, the interior design program received national accreditation from the Council for Interior Design

Accreditation in 1997 and maintains that accreditation. Coleman was responsible for integrating the use of technology throughout the interior design curriculum. She received the 2008 Award for Innovative Excellence in Teaching, Learning, and Technology and the Outstanding Achievement in Instructional Technology Award. She is a registered interior designer with the state of Tennessee and coauthor of the widely used textbook *Textiles for Residential and Commercial Interiors*, 3rd edition.

Jennings A. Jones College of Business

Dr. Sandy Benson, associate professor in the Department of Accounting, earned her B.A. in economics and business administration from Vanderbilt University and her J.D. from the University of Georgia. She teaches undergraduate and graduate courses in business, commercial, and health law. She draws on her 12 years of experience in practicing law and her love of teaching when designing her classroom activities and her research, which focuses on emerging issues related to fraud, accountant liability, health care, and effective pedagogy in business law. Her work and expertise has been recognized by the Federal Research Division of the Library of Congress, the New York Society of CPAs, and CNBC. Her classroom activities have become the subject of two pedagogical articles in the international *Journal of Legal Studies Education*. She received an MTSU Outstanding Teacher Award for 2012–2013 and the Bridgestone/Firestone Distinguished Assistant Professorship for 2012–2013 from the Jennings A. Jones College of Business. She was nominated as one of four finalists in a national master teacher competition conducted by the Academy of Legal Studies in Business held in Boston in August 2013. Professor Benson's teaching philosophy includes incorporating projects that challenge students to learn in a supportive environment that allows them to make mistakes, take intellectual risks, and overcome obstacles. Benson continuously develops innovative student-centered activities. She has developed an online hybrid course that uses an interactive classroom with Web cameras for case discussions; an EXL course in which students take part in the *Legal Beagle News Show*, an activity to hone skills in critical thinking and advocacy by debating recent Supreme Court cases affecting business; a graduate course in which students engage in critical analysis of legal issues affecting the business of health care delivery; and a QuizBowl Quest collaborative competition project with the goal of improving mastery of the material on the regulatory section of the CPA exam.

College of Education

Dr. Charles Milligan, assistant professor in the Womack Family Department of Educational Leadership, is co-director of the MTeach program. Dr. Milligan teaches classes in research methodology, school law, and supervision of instruction. A first-generation university graduate, Milligan's experience spans public education as well as the military industrial complex. He has served in elementary, secondary, and higher education as a teacher and/or administrator. He was selected Administrator of the Year in 1993 at California State University–Fullerton, where he received the Hollis P. Allen Award of Excellence in Education Administration. He was named to Manhattan's List of Top 100 Educators in 2006. Dr. Milligan received his Ph.D. from Claremont Graduate School, where he studied quantitative analysis. He has a history of working with diverse populations, and he has an in-depth understanding of second-language acquisition—he holds a cross-cultural Language and Academic Development Credential from the state of California.

College of Graduate Studies

Dr. Jennifer Vannatta-Hall holds music education degrees from Middle Tennessee State University (B.M., M.A.) and the University of Illinois–Urbana-Champaign (Ed.D.). After teaching pre-K–12 vocal/general music in public schools for over five years, she returned to MTSU to serve in the School of Music, where she teaches undergraduate and graduate general music methods courses and supervises teacher candidates. She is certified through the master level of the Orff-Schulwerk approach to music education and in the Smithsonian Institute's World Music Pedagogy. She is an active member of the American Orff-Schulwerk Association (AOSA), where she serves on the Research Interest Group (RIG) Panel and chairs the College Credit Committee for the 2014 AOSA Conference. She is also secretary/treasurer for the Middle Tennessee Association for Kodály Educators. Vannatta-Hall has conducted numerous choral festivals throughout middle Tennessee and presented workshops and research sessions across the country. She serves on the board of directors of the Murfreesboro Youth Orchestra and is an educational consultant for the Skallywaggle Tails. Her research interests include music psychology, early childhood music teacher education, problem-based learning, and co-equal/cognitive integrated instruction.

College of Liberal Arts

Dr. David L. Rowe came to MTSU in 1981 after a seven-year career in historic preservation in upstate New York. After earning a Ph.D. in history at the University of Virginia in 1974, he engaged in architectural research, historic inventories, and not-for-profit administration that led to his teaching in the historic preservation program here until 1985. Since then he has focused his research and teaching in his principal field, American religion, while continuing an active participation in historic preservation locally. He is the author of several articles and two books on the Millerite movement including his recent *God's Strange Work: William Miller and the End of the World*. Recently, he has worked to help public school teachers and teacher licensure students to incorporate the new Common Core Standards in the teaching of history. Dr. Rowe has taught in the Honors program for many years and is a three-time recipient of the Outstanding Honors Faculty Member award.

College of Mass Communication

Dr. Katherine Foss, assistant professor, earned her Ph.D. from the University of Minnesota in 2008. Her teaching interests include health communication, gender and media, cultural studies approaches to media, and qualitative methods. Her research focuses on breastfeeding discourse in media (from advertising to entertainment television), constructions of health responsibility, and representations of deafness and hearing loss. Her past research has examined gender and victimization in *CSI: Crime Scene Investigation* and *Criminal Minds*, the discourse of television theme songs, pioneer medicine in television, and portrayals of journalists in comic book films. Her work has appeared in *Health Communication*, *Disability Studies Quarterly*, *Women & Health*, *International Breastfeeding Journal*, *Communication Quarterly*, and other peer-reviewed journals. Her book chapters appear in *Beyond Health, Beyond Choice: Breastfeeding Constraints and Realities* and *The Harms of Crime Media: Essays on the Perpetuation of Racism, Sexism, and Class Stereotypes*. She was an invited speaker at the 2012 Great Nurse-In, a breastfeeding advocacy event held on the West Lawn of Capitol Hill in Washington, D.C. She won the 2012 James W. Carey Media Research Award for her coauthored article (with Dr. Kathy Forde) "'The Facts—the Color!—the Facts': The Idea of a Report in American Print Culture, 1885–1910," published in *Book History*.

University Honors College

Dr. Amy Kaufman joined MTSU in 2010 and teaches English and Women's and Gender Studies, including classes in Early European literature, medieval romance, and feminist theory. Her scholarship includes work on medieval Arthurian legends, women in Chaucer's fabliaux, and medievalism in popular American culture (especially in video games and politics). Dr. Kaufman is director of conferences for the International Society for the Study of Medievalism.

University College

Ms. Lucille Wilcox has worked for University College, Distance Education and Nontraditional Programs at MTSU since September 2004. She held the position of secretary in the University College. Her main focus was and still is helping students. Ms. Wilcox is an instructor for UNIV 1010 Freshman Seminar and has recently accepted a new position as advisor in the University College Advising Center. She has served as coordinator of the distance learning faculty luncheon and contract coordinator for off-campus program sites. She has served on the board for Black History Month at MTSU and as vice president of the MTSU Gospel Music Extravaganza. She earned a B.Univ.S. with an emphasis in liberal arts and an M.P.S. with a concentration in strategic leadership, both from MTSU.

Walker Library

Ms. Kristen West, associate professor at Walker Library, has been at MTSU since 2007. Her work includes providing information literacy instruction to students in the library, in online courses, and through the library's website. Her articles have appeared in several professional publications, including *College & Undergraduate Libraries*. She holds a bachelor's in art history from Brigham Young University and a master's in information science from the University of North Texas.

THE COLLEGE OF *Graduate Studies*

Doctor of Philosophy

Khalid F. Alghenaim
B.S., King Saud University
M.S., Middle Tennessee State University
M.P.A., West Virginia University
(Major in Human Performance)
Dissertation: "Recreating Urban Space in Saudi Arabia: Private Sector Participation in Establishing Creative Cities Through Leisure, Sports, and Recreation"
Hooded by: Steven Estes

Brandon Cody Banes
B.S., Lipscomb University
M.S., Middle Tennessee State University
(Major in Mathematics and Science Education)
Dissertation: "A Study of Preservice Elementary Teachers Learning Mathematics Through Problem-based Learning and Problem Solving"
Hooded by: L. Diane Miller

Pamela Manley Davis
B.A., University of West Georgia
M.A., University of Tennessee–Chattanooga
(Major in English)
Dissertation: "Shifting Ideologies in Mildred D. Taylor's Books"
Hooded by: Martha Hixon

Ajit Korgaokar
B.A., Rollins College
M.S., Middle Tennessee State University
(Major in Human Performance)
Dissertation: "The Relative Age Effect in Elite Youth Soccer Across the United States"
Hooded by: Jennifer Caputo

Joel Everett Rowlett
B.S., Middle Tennessee State University
M.Ed., Middle Tennessee State University
E.D.S., Middle Tennessee State University
(Major in Mathematics and Science Education)
Dissertation: "The Psychosocial Factors Contributing to the Underrepresentation of African American Males in Advanced High School Mathematics Courses"
Hooded by: Kyle Butler

Ling Wang
B.A., Shandong University
M.A., Shandong University
M.Ed., Austin Peay State University
(Major in Literacy Studies)
Dissertation: "The Effects of Single and Dual Coded Multimedia Instructional Methods on Chinese Character Learning"
Hooded by: Aleka Blackwell

Education Specialist

Jeremy David Bjornstad
B.S., Maranatha Baptist Bible College
M.Ed., Middle Tennessee State University
(Major in Curriculum and Instruction)

Amy Elizabeth Blackburn
B.S., Middle Tennessee State University
M.Ed., Middle Tennessee State University
(Major in Curriculum and Instruction)

Helen Bailey Campbell
B.A., Middle Tennessee State University
M.Ed., Middle Tennessee State University
(Major in Curriculum and Instruction)

Danielle Nicole Luckado Hagler
B.S., Middle Tennessee State University
M.S., Walden University
(Major in Curriculum and Instruction)

William Ross Hatcher
B.S., Middle Tennessee State University
M.S., Middle Tennessee State University
(Major in Administration and Supervision)

Kayla Alexia Henry
B.S., Middle Tennessee State University
M.Ed., Middle Tennessee State University
(Major in Curriculum and Instruction)

Aerial Sharde Mosley
B.A., Salem College
M.Ed., Tennessee State University
(Major in Curriculum and Instruction)

Samantha Elyse Orlin
B.S.Ed., University of Tennessee–Knoxville
M.S., University of Tennessee–Knoxville
(Major in Curriculum and Instruction)

Crickett Tullas Pimental
B.A., Middle Tennessee State University
M.Ed., Middle Tennessee State University
(Major in Administration and Supervision)

Jessica Dennis Pollard
B.S., Tennessee Technological University
M.A., Tennessee Technological University
(Major in Curriculum and Instruction)

Lisa Liggio Snider
B.S.W., Tennessee State University
M.Ed., Middle Tennessee State University
(Major in Curriculum and Instruction)

Gena Lynnette Surgener
B.S., University of South Florida
M.Ed., Middle Tennessee State University
(Major in Curriculum and Instruction)

Alicia Beth Swain
B.S., Middle Tennessee State University
M.Ed., Middle Tennessee State University
(Major in Curriculum and Instruction)

Nakisha Williams-Bey
B.A., Middle Tennessee State University
B.S., Middle Tennessee State University
M.Ed., Middle Tennessee State University
(Major in Curriculum and Instruction)

Master's Degrees

MASTER OF ACCOUNTANCY

Joshua Wayne Blackwood
B.B.A., Middle Tennessee State University
(Major in Accounting)

Christopher M. Burns
B.S.B.A., University of Tennessee–Knoxville
(Major in Accounting)

Phylicia Nicole Coleman
B.B.A., Middle Tennessee State University
(Major in Accounting)

Jared Bradley Collier
B.B.A., Tennessee Technological University
(Major in Accounting)

Jason D. Collins
B.A., Maryville College
(Major in Accounting)

Amy Elizabeth Hutton
B.B.A., Middle Tennessee State University
(Major in Accounting)

Brett Michael Johnson
B.S., University of Tennessee–Knoxville
(Major in Accounting)

James Aaron Justice
B.S., University of Tennessee–Martin
M.B.A., University of Tennessee–Martin
(Major in Accounting)

Jennifer Michelle Moore
B.B.A., Middle Tennessee State University
(Major in Accounting)

Amy Rosalyn Paz
B.B.A., Middle Tennessee State University
(Major in Accounting)

Keochenda Ros
B.S., University of California–San Diego
(Major in Accounting)

Jessica M. Sartain
B.B.A., Middle Tennessee State University
(Major in Accounting)

Rebecca L. Stephens
B.B.A., Middle Tennessee State University
(Major in Accounting)

Kaitom LaShae Tanner
B.B.A., Middle Tennessee State University
(Major in Accounting)

Randall Karnes Thomason
B.S., Middle Tennessee State University
(Major in Accounting)

Tiffany Kay Trukovich
B.B.A., Middle Tennessee State University
(Major in Accounting)

Emily Elizabeth Ziadeh
B.A., University of Louisville
(Major in Accounting)

MASTER OF ARTS

Claire Aimee Ackerman
B.A., Columbia University School
General Studies
(Major in History)

Heather Michelle Adkins
B.A., Tennessee Technological University
(Major in History)

Shaonta' Allen
B.A., University of Washington–Seattle
(Major in Sociology)

Lauren Ashley Baud
B.A., Middle Tennessee State University
(Major in History)

Nadine Roseanne Breece
B.A., University of Tennessee–Martin
(Major in History)

JaDee Yvonne Carathers
B.A., Middle Tennessee State University
(Major in Sociology)

Mason Krausz Christensen
B.A., Pennsylvania State University
(Major in History)

Timothy M. Davis
B.A., Point Loma Nazarene University
(Major in History)

Rachel E. Donegan
B.A., Lipscomb University
(Major in English)

Christine C. Elliott
B.S., University of South Florida
(Major in Psychology)

Sara Beth Gideon
B.A., Middle Tennessee State University
(Major in History)

Fahad Gill
B.B.A., Aston University
(Major in Economics)

Gerardo Alejandro Gonzalez
B.S., Michigan Technological University
(Major in Sociology)

Stephanie Ann Graves
B.S., Middle Tennessee State University
(Major in English)

Rachel Allison Harmon
B.S., Middle Tennessee State University
(Major in International Affairs)

Tiffany N. Hill
B.A., Belmont University
(Major in History)

Aaron Paul Huxtable
B.A., University of Tennessee–Knoxville
(Major in History)

Shanna Michelle Jinkerson
B.S., Freed-Hardeman University
(Major in Psychology)

Jennifer Lucile Kickliter
B.S., Middle Tennessee State University
(Major in History)

Jordan Derek Kirkman
B.A., Middle Tennessee State University
(Major in History)

Emily Nicole Ledbetter
B.A., Middle Tennessee State University
(Major in English)

Ki Se Lee
B.A., Yonsei University
M.Ed., Vanderbilt University
(Major in Psychology)

Tara Danielle Melton
B.S., Middle Tennessee State University
(Major in Psychology)

Meaghan Gardner Peterson
B.A., Valdosta State University
(Major in History)

Brittany R. Psanos
B.A., Lee University
(Major in Psychology)

Jacqueline Renee Robbins
B.A., Middle Tennessee State University
(Major in History)

Eric Wade Roberts
B.B.A., University of North Alabama
(Major in Economics)

Dustin Joseph Rumbaugh
B.S., Middle Tennessee State University
(Major in Economics)

Sarah Ann Smith
B.A., Clemson University
(Major in Psychology)

David Paul Sprouse
B.S., Middle Tennessee State University
(Major in History)

Savanna Rae Teague
B.F.A., Middle Tennessee State University
(Major in History)

MASTER OF ARTS IN TEACHING

Ahmad Yousef Ahmad
B.A., Lipscomb University
(Major in Foreign Language)

Natalia Nicolle Franco
B.A., Middle Tennessee State University
(Major in Foreign Language)

Maria Lorraine Hoffman
B.A., Lee University
(Major in Foreign Language)

Phillip V. Reinert
B.A., Austin Peay State University
(Major in Foreign Language)

MASTER OF BUSINESS ADMINISTRATION

Abdulaziz Hamad Aladad
B.S., King Faisal University
(Major in Business Administration)

Saud Khazem Alahmari
B.S., King Fahad University of Petroleum and Minerals
(Major in Business Administration)

Faisal Raja Alanazi
B.A., King Saud University
(Major in Business Administration)

Shaun Philip Albee
B.B.A., Middle Tennessee State University
(Major in Business Administration)

Mohammed Huthut Alqahtani
B.Ed., King Saud University
(Major in Business Administration)

Mohammed S. Alwabel
B.A., Al-Imam Muhammad Ibn Saud
(Major in Business Administration)

Elizabeth Rachelle Argraves
B.B.A., Middle Tennessee State University
(Major in Business Administration)

Cameron Alexander Bell
B.B.A., Middle Tennessee State University
(Major in Business Administration)

Jaime L. Carroll
B.S., East Tennessee State University
(Major in Business Administration)

Nathan John Herrington Chapman
B.B.A., Middle Tennessee State University
(Major in Business Administration)

Ting-Chia Cheng
B.B.A., National Taichung Institute of Technology
(Major in Business Administration)

Kimberly Ann Concialdi
B.S., Middle Tennessee State University
(Major in Business Administration)

Leah Bracey Corbin
B.B.A., Middle Tennessee State University
(Major in Business Administration)

Ahmed A. Danaf
B.A., Al Faten University
M.A., Al Faten University
M.A., Middle Tennessee State University
(Major in Business Administration)

Mahmoud Ahmed Danaf
B.A., Al Fateh University
M.A., Al Fateh University
M.A., Middle Tennessee State University
(Major in Business Administration)

Randy Thomas Doores
B.S., Murray State University
(Major in Business Administration)

Maha Ali Elmusharar Elmusharaf
B.B., Ahfad University for Women
(Major in Business Administration)

Katelyn Jean Gallo
B.S., Middle Tennessee State University
(Major in Business Administration)

Jeffrey A. Garretson
B.S., Middle Tennessee State University
(Major in Business Administration)

Walter Scott Gillis VI
B.B.A., Middle Tennessee State University
(Major in Business Administration)

Megan Keiko Guimaraes
B.M., University of Miami
(Major in Business Administration)

Quenest Marie Harrington
B.A., Western Kentucky University
(Major in Business Administration)

Justin J. Heilman
B.A., Ohio University
(Major in Business Administration)

Cory T. Hixson
B.S.B.A., University of Tennessee–Knoxville
(Major in Business Administration)

Duane Allen Jackson
B.S., Southern Illinois University–Carbondale
(Major in Business Administration)

Sarah Ashley Jenney
B.A., Otterbein College
(Major in Business Administration)

Jonathan Wade Jones
B.B.A., Middle Tennessee State University
(Major in Business Administration)

Alan Michael Keys
B.B.A., Middle Tennessee State University
(Major in Business Administration)

Logan Robert Kilgore
B.B.A., Middle Tennessee State University
(Major in Business Administration)

Cynthia Gwyn Kosinski
B.S.I.E., Tennessee Technological University
(Major in Business Administration)

Drew Latimer
B.S.M.E., University of Kentucky–Lexington
(Major in Business Administration)

Ning Liu
B.S., Kunming University of Science and Technology
(Major in Business Administration)

Kristen M. McKinney
B.B.A., Middle Tennessee State University
(Major in Business Administration)

Michael Edward Mikrut
B.B.A., Middle Tennessee State University
(Major in Business Administration)

Amanda Carroll Morgan
B.B.A., Middle Tennessee State University
(Major in Business Administration)

Ryan S. Morgan
B.B.A., University of Memphis
(Major in Business Administration)

Wesley Aaron Mulroy
B.B.A., Middle Tennessee State University
(Major in Business Administration)

John Barry Nixon
B.E., Vanderbilt University
(Major in Business Administration)

Helen Oumer
B.B.A., Tennessee State University
(Major in Business Administration)

Danrence Lamont Parson
B.S., Middle Tennessee State University
M.S., Middle Tennessee State University
(Major in Business Administration)

James Edward Pryor
B.A., University of the South
(Major in Business Administration)

Reginald D. Rhodes
B.S., Fisk University
(Major in Business Administration)

Stephen Christopher Roberts
B.S., Middle Tennessee State University
(Major in Business Administration)

Joseph Elijah Sadler
B.B.A., Middle Tennessee State University
(Major in Business Administration)

Saodat Saidova
B.B.A., Tashkent State Economic University
M.S., Middle Tennessee State University
(Major in Business Administration)

Scott Andrew Shaver
B.S., Middle Tennessee State University
(Major in Business Administration)

Thomas Hardin Sneed
B.S., Auburn University
(Major in Business Administration)

David Martin Springer
B.S., Middle Tennessee State University
(Major in Business Administration)

Alison Michele Stringfellow
B.S.B.A., University of Tennessee–Martin
(Major in Business Administration)

Michael James Vaughan
B.S., Michigan State University
(Major in Business Administration)

Patrick Williams
B.A., University of Tenessee–Knoxville
(Major in Business Administration)

Matthew Allan Wolvington
B.S., Middle Tennessee State University
(Major in Business Administration)

Brad Joseph Zelenak
B.B.A., Middle Tennessee State University
(Major in Business Administration)

MASTER OF BUSINESS EDUCATION

Christina Nicole Hancock
B.B.A., Middle Tennessee State University
(Major in Business Education)

Joseph V. Riley
B.A., Thomas More College
(Major in Business Education)

MASTER OF CRIMINAL JUSTICE

Daniel D. Harrington
B.S., Middle Tennessee State University
(Major in Criminal Justice Administration)

MASTER OF EDUCATION

Donald Steele Abels
B.S., Middle Tennessee State University
(Major in Administration and Supervision)

Noora Abdullah Aldossary
B.A., King Faisal University
(Major in Curriculum and Instruction)

Deante L. Alexander
B.S., Middle Tennessee State University
(Major in Curriculum and Instruction)

Maram Almansour
B.S., Al-Imam Muhammad Ibn Saud Islamic University
(Major in Administration and Supervision)

Bijad Aedh M. Alqahtani
B.Ed., King Khalid University
(Major in Administration and Supervision)

Khalid Mohammed Alquhaiz
B.Ed., Riyadh Teachers College
M.S., Leeds Metropolitan University
(Major in Curriculum and Instruction)

Fayez Saeed Alshahrani
B.Ed., King Khalid University
(Major in Administration and Supervision)

Rehab Abdullah Alshathry
B.S., Riyadh University for Women
(Major in Administration and Supervision)

Areej Saileem Alsubhi
B.A., Umm Al-Qura University
(Major in Special Education)

Libby Barker
B.B.A., Lipscomb University
(Major in Curriculum and Instruction)

Lee Warren Boone
B.S., Lambuth University
(Major in Professional Counseling)

Jessica Marie Carden
B.S.N., Lipscomb University
(Major in Professional Counseling)

Emily Casey
B.S., Faulkner University
(Major in Curriculum and Instruction)

Melina N. Cawthon-Phillips
B.S., University of Tennessee–Knoxville
(Major in Curriculum and Instruction)

Kristen Elizabeth Chapman
B.A., University of Alabama–Birmingham
(Major in Administration and Supervision)

Brandon Michael Cook
B.S., Middle Tennessee State University
(Major in Curriculum and Instruction)

Cathryn Denson
B.S.Ed., University of Nevada–Las Vegas
(Major in Curriculum and Instruction)

Alston Wayne Denton
B.S., Austin Peay State University
(Major in Professional Counseling)

Terra Lynne Jones Deshpande
B.A., University of Montana
(Major in Curriculum and Instruction)

William Lee Duke
B.S., Belmont University
(Major in Curriculum and Instruction)

Shabnam Etemadi
B.S., Middle Tennessee State University
(Major in Professional Counseling)

Rebecca Justine Floyd
B.S., University of Tennessee–Knoxville
(Major in Curriculum and Instruction)

Angela Dorough Fuller
B.S.Ed., Jacksonville State University
(Major in Curriculum and Instruction)

Melissa Elizabeth Gaughan
B.A., University of Tennessee–Knoxville
(Major in Curriculum and Instruction)

Sarah Marie Graves
B.A., Samford University
(Major in Professional Counseling)

Diana Carol Gross
B.S., Tennessee State University
(Major in Administration and Supervision)

Lozie Isaiah Guy
B.S., Tennessee State University
(Major in Curriculum and Instruction)

Brittney Haller
B.S., Middle Tennessee State University
(Major in Curriculum and Instruction)

Kaitlyn Margaret Hammond
B.A., Middle Tennessee State University
(Major in Administration and Supervision)

Kayla L. Hawkersmith
B.S., Middle Tennessee State University
(Major in Curriculum and Instruction)

Greg Higley
B.S., Ohio University
(Major in Curriculum and Instruction)

Ashley A. Hobbs
B.S.Ed., University of Tennessee–Martin
(Major in Curriculum and Instruction)

Kennye J. Holt
B.S., Middle Tennessee State University
(Major in Curriculum and Instruction)

Amber Nicole Jones
B.A., King College
(Major in Professional Counseling)

Andrew William Jones
B.S., Middle Tennessee State University
(Major in Professional Counseling)

Rochelle Marie Kennedy
B.A., Grove City College
(Major in Professional Counseling)

Camille King
B.S., Middle Tennessee State University
(Major in Curriculum and Instruction)

Kristi Magdalena Levanduski
B.A., Ohio State University–Columbus
(Major in Administration and Supervision)

Allison Reeves McGavin
B.A., Auburn University
(Major in Professional Counseling)

Ashleigh Marie Miller
B.S., Middle Tennessee State University
(Major in Professional Counseling)

Danielle Marie Moscato
B.U.S., Middle Tennessee State University
(Major in Professional Counseling)

Janet R. Norman
B.A., Trevecca Nazarene University
(Major in Administration and Supervision)

Kendria Evette Oglesby
B.S., Tennessee State University
(Major in Curriculum and Instruction)

Jesse M. Parker
B.S., Austin Peay State University
(Major in Administration and Supervision)

Caron Bausch Peck
B.S., Bowling Green State University
(Major in Curriculum and Instruction)

Sarah Lynn Peralta
B.S., Middle Tennessee State University
(Major in Curriculum and Instruction)

Sarah Paige Perkins
B.S.Ed., Tennessee Technological University
(Major in Administration and Supervision)

Justin Douglas Perry
B.A., University of Memphis
(Major in Curriculum and Instruction)

Nicole Pickle
B.S., University of Alabama–Huntsville
(Major in Curriculum and Instruction)

Yi Qiu
B.M., Hangzhou Normal University
(Major in Curriculum and Instruction)

Angela Earwood Redding
B.A., Georgetown College
(Major in Administration and Supervision)

Lisa Anne Riggs
B.S., Middle Tennessee State University
(Major in Curriculum and Instruction)

Jenai Rachelle Rogers
B.A., Austin Peay State University
(Major in Professional Counseling)

Laura Grayson Rose
B.S., Middle Tennessee State University
(Major in Curriculum and Instruction)

Paige Lee Sanders
B.S., Middle Tennessee State University
(Major in Professional Counseling)

Kellie LeighAnn Smith
B.S., Middle Tennessee State University
(Major in Curriculum and Instruction)

Christa Sullivan
B.S., Middle Tennessee State University
(Major in Literacy)

Rebecca Elaine Tenpenny
B.F.A., Biola University
(Major in Curriculum and Instruction)

Karen A. Tetrault
B.A., University of Tennessee–Knoxville
(Major in Curriculum and Instruction)

Trisha Thompson Murphy
B.A., Middle Tennessee State University
(Major in Administration and Supervision)

Nannie Ruth Tomerlin
B.B.A., Cumberland University
(Major in Curriculum and Instruction)

Amy Beth Townsend
B.S., Middle Tennessee State University
(Major in Curriculum and Instruction)

Marjorie S. Townsend
B.S., Middle Tennessee State University
(Major in Curriculum and Instruction)

Cassie Lee Walker-Stoinov
B.A., Atlantic Union College
(Major in Curriculum and Instruction)

Whitney Gattis Ward
B.S.W., Middle Tennessee State University
(Major in Curriculum and Instruction)

Mark G. Welhouse
B.S., University of Wisconsin–Madison
(Major in Curriculum and Instruction)

Bonnie Lynn Wigley
B.S., Middle Tennessee State University
(Major in Professional Counseling)

Rebecca Kathleen Wilson
B.S., North Georgia College and State University
(Major in Professional Counseling)

Tamila Vatcharadze
B.A., Georgian Technical University
M.A., Georgian Institute of Public Affairs
(Major in Administration and Supervision)

Rai-Lynn Wood
B.S., Middle Tennessee State University
(Major in Curriculum and Instruction)

MASTER OF FINE ARTS

Miranda Corinne Megill
B.F.A., Watkins College Art & Design
(Major in Recording Arts and Technologies)

MASTER OF PROFESSIONAL STUDIES

Dana M. Bybee
B.B.A., Butler University
(Major in Professional Studies)

Emily Brooke Curtis
B.S., Bryan College
(Major in Professional Studies)

Mitzi Prosser Dunkley
B.B.A., Middle Tennessee State University
(Major in Professional Studies)

K'La D. Harrington
B.A., University of Memphis
(Major in Professional Studies)

Jeffery Devoy Hinds
B.B.A., Middle Tennessee State University
(Major in Professional Studies)

Marianne Myers
B.S., Middle Tennessee State University
(Major in Professional Studies)

Roberta Aileen Rodgers
B.S., Middle Tennessee State University
(Major in Professional Studies)

MASTER OF SCIENCE

Michael Douglas Abernathy
B.S., Middle Tennessee State University
(Major in Information Systems)

Waleed Alanzi
B.Ed., The Public Authority for Applied Education and Training
(Major in Health and Human Performance)

Huda Salem Al-Rowaihi
B.S., Arab Open University
(Major in Information Systems)

Mohammed Fahad Alghenaim
B.S., King Saud University
M.B.A., American University of London
(Major in Information Systems)

Walla S. Alghmedi
B.S., King Faisal University
(Major in Professional Science)

Alexandra M. Alvarez
B.S., Florida State University
(Major in Mass Communication)

Mohammed Ayad Alzubaidi
B.S.E., Baghdad Technical University
(Major in Engineering Technology)

Christina Lyn Aquila
B.S., Canisius College
(Major in Health and Human Performance)

Selin Aras
B.E., Dokuz Eylul University
(Major in Engineering Technology)

Thiruparan Balachandran
B.S., University of Colombo
(Major in Engineering Technology)

Hannah Nicole Barnhart
B.S., Middle Tennessee State University
(Major in Leisure and Sport Management)

Maggie Pepin Bleem
B.S., Clemson University
(Major in Engineering Technology)

Volodymyr Borodin
B.S., Dnipropetrovs'k National University
M.S., Dnipropetrovs'k National University
(Major in Information Systems)

Grant D. Brasher
B.B.A., Middle Tennessee State University
(Major in Leisure and Sport Management)

Dale J. Brown
B.S., Middle Tennessee State University
(Major in Information Systems)

Kelly Barbara Brown
B.S.B.A., San Diego State University
(Major in Information Systems)

Eric Gerhard Bucholz
B.S., Tennessee Technological University
M.Acc., Middle Tennessee State University
(Major in Information Systems)

Joshua Ray Campbell
B.S., University of Tennessee–Knoxville
(Major in Biology)

Chan Chen
B.A., Hunan Normal University
(Major in Mass Communication)

John Paul Conklin
B.S., Middle Tennessee State University
(Major in Health and Human Performance)

Tyler James Cox
B.B.A., Martin Methodist College
(Major in Leisure and Sport Management)

Caitlin Marie Crain
B.S., Kansas State University
(Major in Horse Science)

Griffin A. Cummings
B.S., Middle Tennessee State University
(Major in Professional Science)

Wilhelmina Enyonam Dabrah
B.S., University of Ghana
(Major in Professional Science)

Anup Kumar Deb
B.S., University of Dhaka
(Major in Chemistry)

Joshua Gregory Dempsey
B.S., Middle Tennessee State University
(Major in Aviation Administration)

Navid Dezhnabadi
B.S., University of Tehran
(Major in Professional Science)

Snigdha Shiv Dhar
B.S., University of Tennessee–Knoxville
(Major in Leisure and Sport Management)

Megan Ann Eaves
B.S., Middle Tennessee State University
(Major in Health and Human Performance)

Natasha Erika Gerstenschlager
B.S., Middle Tennessee State University
(Major in Mathematics)

Jessica Lavine Creager Hartline
B.S., Middle Tennessee State University
(Major in Professional Science)

Raymond C. Hendon
B.S., Middle Tennessee State University
(Major in Computer Science)

Maryam Heydari
B.S., University of Tehran
(Major in Professional Science)

Houston James Higgs
B.S., University of Central Florida
(Major in Mathematics)

Tyler Garrett Hill
B.S., Middle Tennessee State University
(Major in Professional Science)

Paul Ross Hollis
B.S., Martin Methodist College
(Major in Biology)

Megan House
B.S., University of Kentucky
(Major in Biology)

Justin Lawrence Hysler
B.S., Middle Tennessee State University
(Major in Information Systems)

Avzheen Rashad Ismail
B.S., Middle Tennessee State University
(Major in Professional Science)

Michelle R. Israel
B.B.A., Middle Tennessee State University
(Major in Information Systems)

Dontae Lamont Jackson
B.S., Tennessee State University
(Major in Aviation Administration)

Lola Sekinat JarAllah
B.S., Georgia Southern University
(Major in Chemistry)

Quentin Brandon Keasler
B.S., Winthrop University
(Major in Exercise Science)

Cody Emmett Keating
B.S., Louisiana State University and
A & M College
(Major in Biology)

Benjamin L. King
B.S., Middle Tennessee State University
(Major in Chemistry)

Jabe G. Kiri
B.S., Middle Tennessee State University
(Major in Chemistry)

Jeffrey Paul Kowalek
B.S., Misericordia University
(Major in Leisure and Sport Management)

Craig Lampert
B.A., California State University
(Major in Chemistry)

Jonathan Mark Lauthern
B.S.B.A., Tennessee Technological
University
(Major in Computer Science)

Lauren Ann Levins
B.S., Middle Tennessee State University
(Major in Mass Communication)

Min Li
B.A., North China University of Technology
(Major in Professional Science)

Pan Li
B.E., Shenzhen University
(Major in Engineering Technology)

Jessica Matz
B.S., Middle Tennessee State University
(Major in Biology)

John Robert Michael
B.S., Union University
(Major in Computer Science)

Daryl Patrick Moore
B.A., Lane College
(Major in Mass Communication)

Natalie Kaitlyn Moore
B.S., Arkansas State University–Jonesboro
(Major in Information Systems)

Muralikrishna Naidu Allu
B.S., Shivaji University
(Major in Information Systems)

Eric J. Nordberg
B.S., Pennsylvania State University
(Major in Biology)

Andrew Oshodi
B.S., University of Benin
(Major in Professional Science)

King O. Owalla
B.A., Egerton University
M.A., Georgia State University
Ph.D., Georgia State University
(Major in Professional Science)

Edward Lee Owen
B.A.D., Auburn University
(Major in Aviation Administration)

Nathaniel Perry
B.S., Middle Tennessee State University
(Major in Computer Science)

William Kyle Phillips
B.S., Middle Tennessee State University
(Major in Information Systems)

Sachintha P. Pitigala
B.S., University of Colombo
(Major in Computer Science)

Sneha Potana
B.S., Osmania University
(Major in Chemistry)

Zoheriniony Ratsiatandra
B.S., Lipscomb University
(Major in Information Systems)

Vamsi Reddy
B.A., University of Illinois
(Major in Professional Science)

Geri D. Rizziere
B.S., Methodist College
M.A., Middle Tennessee State University
(Major in Professional Science)

Jamie Lauren Ross
B.S., Middle Tennessee State University
(Major in Health and Human Performance)

Zamzam Sangau
B.S., Middle Tennessee State University
(Major in Health and Human Performance)

Tiffany Bivens Saul
B.S., Middle Tennessee State University
(Major in Biology)

Caleb Philidor Shimberg
B.S., East Tennessee State University
(Major in Professional Science)

Marlene N. B. Sigar
B.A., Sam Ratulangi University
M.A., Georgia State University
(Major in Professional Science)

Brittany DeShae Smith
B.S., Middle Tennessee State University
(Major in Mathematics)

Katrina A. Smith
B.S., Middle Tennessee State University
(Major in Chemistry)

Tu Ngocdiep Trieu
B.S., Middle Tennessee State University
(Major in Professional Science)

Joseph William Tull
B.S., Middle Tennessee State University
(Major in Professional Science)

Andriy Tyshchenko
B.S., National Mining University of Ukraine
(Major in Information Systems)

Leah Elizabeth Wehrly
B.S., Middle Tennessee State University
(Major in Exercise Science)

Corey Lane Willmore
B.S., Middle Tennessee State University
(Major in Engineering Technology)

Kathryn Elizabeth Word
B.S., Middle Tennessee State University
(Major in Mass Communication)

Lianlian Zhou
B.S., Middle Tennessee State University
B.S., Ningbo University
(Major in Professional Science)

Mengjia Zhou
B.S., Middle Tennessee State University
B.S., Ningbo University
(Major in Professional Science)

Hong Zhu
B.S., North University of China
M.S., North University of China
(Major in Accounting and Information Systems)

MASTER OF SCIENCE IN NURSING

Paul A. Ambrefe Jr.
B.M., Trevecca Nazarene University
(Major in Nursing)

Everett Vincent Baker
B.S.N., Milligan College
(Major in Nursing)

Amanda Beth Campbell
B.S.N., East Tennessee State University
(Major in Nursing)

Lisa M. Cejka
B.S.N., University of Tennessee–Knoxville
(Major in Nursing)

Elena Lustana Cravens
B.S., University of Santo Tomas
B.S.N., Middle Tennessee State University
(Major in Nursing)

Stephanie Rose Cross
B.S.N., Middle Tennessee State University
(Major in Nursing)

Leanne R. Cullom
B.S.N., Middle Tennessee State University
(Major in Nursing)

Jessica Ann Darnell
B.S.N., Kettering College of Medical Arts
(Major in Nursing)

Tara Duke
B.S.N., Freed-Hardeman University
(Major in Nursing)

Maria Pauline Garrett
B.A., Middle Tennessee State University
(Major in Nursing)

Christine Holt
B.S.N., University of Phoenix
(Major in Nursing)

DeAna D. James
B.S.N., Murray State University
(Major in Nursing)

Julie Tabor Livesay
B.S.N., Middle Tennessee State University
(Major in Nursing)

Nefertiti McElroy
B.S.N., University of Memphis
(Major in Nursing)

Emily Anne Montgomery
B.S.N., East Tennessee State University
(Major in Nursing)

Patricia Jo Pannell
B.S.N., University of Tennessee–Knoxville
(Major in Nursing)

Jennifer M. Rooker
B.S., Middle Tennessee State University
(Major in Nursing)

Sharon D. Rudolph
B.S.N., Middle Tennessee State University
(Major in Nursing)

Katie N. Tipton
B.S.N., Middle Tennessee State University
(Major in Nursing)

Kendra Todd
B.S.N., Belmont University
(Major in Nursing)

Ryan M. Vaughn
B.S.N., University of Delaware
(Major in Nursing)

Janell C. Williams
B.A., Trevecca Nazarene University
(Major in Nursing)

Karyn Leah Wilson
B.S.N., Middle Tennessee State University
(Major in Nursing)

MASTER OF SCIENCE IN TEACHING

Saadyah Mohammed A. Alaskari
B.Ed., Umm Al-Qura University
(Major in Mathematics)

Jonna K. Bell
A.B., Western Kentucky University
(Major in Mathematics)

MASTER OF SOCIAL WORK

Aimee Lea Twohig
B.S.W., Middle Tennessee State University
(Major in Social Work)

Undergraduate Degrees

COLLEGE OF Basic and Applied Sciences

BACHELOR OF SCIENCE

Shams Abed
Sara E. Adams
Tyler Channing Adams
Adam Timothy Ahmadi
Muhammed Aljohani
Samer Saeed Alqahtani
David Carl Armstrong
Kenya Shanea Arnold
Dustin Bryant Atkin
Daniel A. Aune
Tricia Kelly Averitt
Brady N. Baker
Justin Erik Baker
Lindsay Brooke Baker
Steven Craig Baldwin
Howard Maxwell Barrett
Benjamin Logan Bass
Aaron T. Bateman
Adrian A. Baugh
Jennifer Maria Beer
Korey Lee Benedict
Rachel Nicole Bennett
David Robert Bergsmith
Michelle Alden Beshears
David Matthew Bishop
Michael Paul Boileau
Kanesha Symone' Bond
Phillip Michael Booth
Linde Kemp Breazeale
Bailey Addison Brent
John William Brewer
Rhett Tyler Brewer
James Joseph Bryan
William Adam Bryan
Webster Lindial Burch
Lauren Elizabeth Burdock
Abby Layne Burger
Antoin Byas
Robert Chapman Byers
Kyle Robert Camp
Kevin Andrew Carroll
Penny A. Carroll
Joshua Adam Carter
Matthew Tyler Carter
Ryan Lee Case
Taylor Renee Casteel
Taylor Stephen Clement
Tabitha Linn Clute
William Colton Coggins
Natalie Coiner
Ryan Kenneth Colbert
Joseph Kyle Cole
Kevin Lewis Conner
Shelbie Morghann Cooper
Justice R. Courtney
Andrew Blake Croney
Nick Paul Daniels
Matthew C. Davis
Nia Angelica Davis
Thomas F. Dimon
Ethyn Jorden Draaven
Daniel Patterson Du Bose
Eboni Moniece Eaton
Erica Jo Edmonds
Brent Robert Edwards
Andrew Dawson Enos
Daniel Clayton Erickson
Rhiannon Noelle Facchinei
Jeremy K. Fann
David Austin Fennell
Richard Drew Fitzwater
Eric C. Fleet
Robert Donald Forest
Seth Foster
Stephen L. Franczek
Bailey Elizabeth Frazier
Aliana Marie Fricke
Joshua Gallardo
Alexandria Blair Gamble
Leighton Nichols Gasque
Jennifer Gast
Julie Gessler
Isaac Taylor Gibson
Sydnie Renee Gill
Tyler Seth Gilley
Kyle Harris Gilliam
Robin Nicole Gilliland
Tyler Leslie Glenn
Svitlana Glibova
Trey Allen Goethals
Joshua Neil Goin
Cuauhtemoc Ulises Gonzalez
Adam Wesley Goodman
Jefferson A. Gorin
Jay Thomas Graham
Stephanie Michelle Grant
Robert William Gray
Thomas Michael Gresh
Saundra Ann Griffin
Hayley Dawn Griffis
Alexis Marie Gross
Victoria Allyn Haege
Brys Catherine Hagenau
Joshua Dylan Hagewood
Myrandust Tymar Hall
Tevin Hamer
Meghan Denise Harrell
Michael Lawrence Harris
Mallory Leigh Hartsoe
Brandon Chase Hatchett
Kristen Chantay Hendrickson
Rachel Marielle Herring
Emily Gayle Hickman
Tara Hill
Rachel Elizabeth Hobson
Tyler Monroe Hobson
Grant Bertram Holland
Robert Trey Holley
Stacey Arlene Holt
Joseph Michael Honea
Cory Daniel Hunt
Fred Price Hurt IV
Alexis Christian Hutchinson
Ian Jordan Hyde
Kenna Cebelle Icet
Raven DeShae' Jackson
Latisha Jaco
Jessica Brittany James
Ryan C. Jessie
Andrew Thomas Johannis II
Tiffany Annette Johannis
Bradley T. Johnson
Amber Lee Jones
Brian Keith Julian
Mina Kadivar
Sairah Nelifar Kamal

Bethany C. Keasling
Dillon D. Kotsch
Sagar K. Kurani
Ryan Jamil Lanier
Stephen Charles Lawn
Jessica Elaine Lister
Jesse Loren Loecher
Carolina Lopez
Jimmy Louangaphay
Ellen Frances Lovell
Christopher A. Lunn
Komron Ian MacLean
Matthew Edward Manes
Alexandria Marie Martinez
Michael Vincent Maynard
Donald Stephen McCarthy
Ryan Steven McCauley
Alexander Sloan McCloud
Brian Douglas McCray
Helen Elizabeth McDonald
Henry Andrew McGuffey
Katherine Margaret McKee
Andrew I. McKinney
Marcus McKinney
Kenneth Blake Merryman
Daniel Meza
Caleb Darius Miles
Chelsey Danielle Miles
Danielle LaSha Millay
Ivan Minter
Jon Lynn Mixer III
Tanya S. Mohsen
Chachere Renee Moore
James Douglas Morley
Michael Ryan Myers
Samuel Gage Myers
Scott Michael Nelson
Hoangan N. Nguyen
Jeremiah Nwaneampeh
Kimberly Elizabeth O'Bryant
Andrey Ogorodnik
Rora Oh
Anthony Joseph Oliva
John Elliott Page
DeMayo KeSean Partee
Dharmesh P. Patel
Ekta Prakash Patel
Parinda D. Patel
Umangi Jaydevbhai Patel
Dusty Cheyenne Patterson
Hunter Wayne Patterson
Jerome Miles Patterson, Jr.
Michael Curtis Paulk
Hadassah Heather Paz
Aline Pellizzaro
David Aaron Pettey
Allison Collins Phillips
Cory Lynn Powell
William Brandon Powers
Benjamin Bradley Punch
Lesley Anne Rawiszer
Tiffany Rose Redding
Brian I. Reyes
Erica Elizabeth Robinson
Wesley Brooks Robinson
Garrett West Rome
Tyler Mark Rudd
Carmen Letrece Ruth
Michelle Lynn Sadler
Bryan H. Sallman
Garrison Andrew Salters
Paul Neal Sansom
Magi George Sargious
Holly Hadyn Scholl
Dustin Eugene Seger
Amber Marie Senn
Jennifer Elizabeth Sharpe
Justin Robert Shaw
Jeff Shelton
Maksim Vladimirovich Shkuropat
Andrew Clark Shoemaker
Chip Arnold Shriver
Sheeba Siddiqi
Sarah Ann Simmons
Grant Lee Sims
Mia Lee Skelton
Christina Smith
Cristopher Sean Smith
Zonnora Sok
Acacia Renee Spears
Stephen Brody Speck
Walter Colin Spence
Gabriella Maria Starr
Brooke Ann Steigerwaldt
Alan Hunter Stewart
Jeffrey Carl Stracner
Amer Sultan
Scott N. Surles
Linda Bennen Sushak
Macy Elizabeth Swanager
Ethan M. Swiggart
Robert Blane Tankersley
Adam Teg
Erik Rossean Tekell
Jarred Adam Timok
Autumn A. W. Trainor
Laura Ashley Trammell
Eric Allen Carl Trussell
Michael Twilbeck
Gabrielle N. Vadai
Aaron Joshua Vaughan
Jordan Vaughan
Jamie Nicole Walker
Colin Joe Walls
Reggie D. Washington
Mychal Robert Weekes
Hailey Elizabeth Westmoreland
Ethan Dakota Wilburn
Steven Lent Williams
Scott Wilson
Zachary James Kenneth Wilson
Daniel E. Wynne
Shiwen Zhang

COLLEGE OF

Behavioral and Health Sciences

BACHELOR OF SCIENCE

Preston Thomas Adcock
Madeline Bell Akin
John David Alexander
Adrienne Holly Allen
Ashley C. Anthony
Zachary Kyle Archer
Ernesto Arencibia
Chelsee L. Arnold
Jessica Renee Ayala
Elizabeth Joy Bagley
Rachell Elizabeth Bailey
Jessica L. Bain
Cody Lee Baker
Yvette J. Ballard Washington
Richard Terrell Barber
Denisha R. Barker
Sarah Jane Barnes
William Jeremy Barr
Nicole Bass

Danielle R. Benson
Rebecca Elaine Benson
Scott A. Benson
Briana Nicole Bernard
Eric M. Berngruber
Jeremiah Chibuzo Bland
Christopher James Bluford
Olivia Bobbitt
April R. Bock
Derrius Alexander Bond
Lindsey Evie Bowen
Carolyn A. Brewer
Michael Ryan Brison
Erin Malone Brooks
Chrystal Valora Brown
Jolecia A. Brown
Sara Elizabeth Brown
Elise Nicole Brownbridge
Holly R. Bryant
Joshua B. Bugg
Amy Adelaide Burns
Lisa Marie Byrd
Christopher Lamont Campbell
Isabel Rachel Carlson
Kylah Caryn Casey
Timothy Alexander Cawthorne
Kayse R. Chambliss
Emanuel Garfield Chestnutt
James Nicholas Clemmons
Kyler James Cline
Cordaryl Collier
Eric Anthony Cook
Rebecca Angel Corley
Chelsea Faith Creasy
Janeé I. Crenshaw
Amanda M. Cripps
Philip Denny Crowder, Jr.
Garrett Michael Cushman
Leslie Brooke Dalecke
Brittany Louise Danner
Kenneth DeWayne Davie
Merrie L. Dekle
Jackson L. Dilworth
Chelsea Louise Donegan
Andrew Austin Dozier
Sharronda L. Duckett
Monica Lindsey Duff
Sarah B. Elam
Whitney Michelle Elchesen
Michele Ann Elliott
Ragan B. Emerine
Laura A. England
Brenda Yvonne Estes
Corey Thomas Ethridge
Dalorian Anrica Finch
Briana L. Finchum
Whitney Deanne Fleming
Mercedes L. Frazier
Brianna Leigh Gendron
Jerrod A. Gessler
Dustin Eric Gibson
Elizabeth Dianne Goins
Aleia Lorraine Gorbett
Robyn Lee Gornicki-Davis
Lauren Elizabeth Goss
Lamar Grant
Richard A. Grant
Whitney Nicole Gray
Rebekah L. Gregory
Hope Janine Grimes
Tyler Thornton Haley
Carla Renee Hamilton
Tevin Untino Hamilton
Tressanique Marquey Hampton
Brittani Marie Handley
Brooke Elizabeth Haraway
Kadarah Latrece Hardaway
Lindsay D. Harrell
Matthew Stephen Harris
Jennifer Hart
Patrick Erwin Hartman II
Jessica A. Hatten
Jatoree B. Haynes
Katelyn Lea Haynes
Staley Hyatt Haynes
M. Lyle Neville-Ellis Haywood
Dustin Cole Hepburn
Joshua Andrew Hernandez
Mary Katelyn Olivia Higgs
Laci Nicole Hill
Melissa Dawn Hill
Marvin Wayne Hodge
Barbara Holland
James L. Holt
Miles Horton
Nichole Howell
Shane D. Hughes
Ali Humphrey
Takeisha Renee Ivery
Anna M. Jackson
Amanda Michelle Jenkins
Courtney Marquis Johnson
Quanisha Da'Shawn Johnson
Shikera S. Johnson
Tyler Jay Johnson
Ebony Shaneice Johnson-Bunion
Stephen Christopher Jones
Melinda Paige Klapheke
Sitti Saban Kleinschmidt
Ashley T. Kromko
Monica L. LaPlaca
Janice K. Ledbetter
Joseph Anthony Lembo
Sara Nicole Lewis
Chad Alan Linder
Jennifer Lynn Livergood
Dakota Lee Logan
Megan Jean Lombardo
Kasidy Brooke Lowe
Christopher Matthew Magliacano
Kristi Michelle Marquez
Joseph S. McClung
Matthew Thomas McColloch
Courtney L. McGee
Emily Danielle McGee
Judy Allyce McGill
Ashley Nichole McGlathery
Brittany C. McGowan
Reagann C. McGowan
Brianna Michelle-Paige McKenzie
Patricia Randal McMurtry
Deanna Danielle Meeks
Jonathan D. Merritt
Abby Richardson Merryman
Kelsey Alexandria Miller
Miranda Arlene Miller
Caleb Emmanuel Minter
James Andrew Mitchell II
Timothy Daniel Mitchell
Kristan LaFay Moffitt
Darius Lamar Moore
Shelby Lynn Moore
Melissa A. Morehouse
Sarah Ellen Morgan
Kaytlin Blake Morris
Brooke Ashley Moton
Nikolas C. Mula
Nicholas Andrew Murray
Alicia Jenel Napier
Jasmine Imani Renee Neely
Andrew T. Nelson
Brittany M. Nichols
Brett James Nicholson
Caitlin Ann Nixon
Bradford P. Norton
Ridge Holden Nunley
Blessing Ojonugwa Oruma
Cortney E. Page
Gretchen Lynn Paine
Robert Earl Palmer, Jr.
Stephanie Marie Patterson
Kentell Latez Peebles
Terrance Sharod Peete
Jake Brandon Pennington
Gerita Faatima Perry
Brittany Taylor Pinner
Brian D. Powers
Justin Pressley

Sarah Nicole Pulley
Megan Grace Purdom
Hannah Christine Raber
Timothy Daniel Ralston
Mary Katherine Ramsey
Cody Warren Randall
Quinn Floyd Ray
Davina Aileen Reinhardt
Michael Taylor Rhode
Brandi Jnae Ricciardone
John David Rickard
Paige N. Ritter
Andrew James Robinson
Mary Catherine Robinson
William H. Rohling
John Paul Rowan
Darius Kantrell Sanders
Braxton Ryan Sanford
Lindsey Nichole Schuster
Preston Trumaine Scott
Christopher Michael Seigler
William A. Sharp
Christopher Zachery Shelton
Kimberly Renea Shirley
Sittina Seid Siraj
Nicole L. Sloan
Laycee Jeanann Small
Dustin Shaun Smith
Dyana Smith
Stephanie E. Smith
Tiarra Michelle Smith
Danielle P. Snider
Ashley D. Spencer
Jasmine Chanel Spikner
Haleigh E. Stafford
Nicholas Karl Steiner
Courtney Marie Stewart
Varonica Crystal Stewart
Kelsey Anne Storey
Tiki Danielle Storey
James Allen Streett
Aimee Leigh Sullivan
Lauren Ann Swanson
Alexys Amber Tanguis
Bianca Nichelle Tate
Kristin René Thomas
Sharnika Tashá Thomas
Kyle Christopher Thorne
Danielle A. Tipton
Kayla Sumar Toney
Shelley Marie Twilbeck
Carly Margaret Vallentine
Ariel Leigh Voynick
Jessica Sierra Washington
Anna Chae Webb
Lanie Morgan Wells
Trista Lynette Wilkerson
Jessica Nicole Williamson
Logan Andrew Burton Winters
Ryan Tyler Woloszyn
Vann Kennedy Wood
Briana Alexis Woodlee
Austin Lee Wortman
Tyler Hudson Yeager
Sergio Alberto Zazueta

BACHELOR OF SCIENCE IN NURSING

Bethany Renee Baker
Angela Marie Bennett
Brenda Lane Bishop
Madelyn Grace Bower
Mary Bridges
Kenisha R. Brown
Jennifer Lynn Burgett
Jack Wayne Butler
Amber Paige Cantrell
Janice Ledbetter Capshaw
Brittany Cates
Kristina Kay Chandler
Lauren Nichole Clevenger
Alison C. Curtis
Kelsey Davis
Rachel Mae Davis
Tyler Joseph Davis
Emily Card Dickson
Kenzie Nicole Dye
Jeffrey Gene Dykes
Jennifer Christine Edwards
Chinwe Adah Ejiofor
Vanessa Camille Eldridge
Will Jackson Elmore
Caroline B. England
Kelly Lynn English
Jennifer Michelle Ethridge
Thomas Kerry Evans
Jenine Michie Fajardo
Megan Faith Gallagher
Richard Eric Geer
Jessica Ellen Gilbert
Samantha Jane Hebel
Allison Michelle Hortman
Brooke Alexandra Howell
Amanda Louise Huspen
Tinera Dawn Hutchins-Conry
Alison Leanne Hutt
Stella Ijiyode
Jordan Campbell Jackson
Laura L. Jean
Laura Elizabeth Johnson
Rosa Leigh Johnson
Kay Ashton Kimball
Beth Ann Kloss
Anna Elisabeth Landon
Courtney L. Lara
Elizabeth Clara Linton
Lindsay Ryan Mann
Lisa Ann Marcrom
Bianca Marie Maselter
Elizabeth Anne May
Mary Katherine Mendoza
Vallie Ann Miller
Mysti Lynne Motz
Jessica Mullican
Ann McCain Odom
Rachael Ann Origer
Savannah Nicole Pachan
Emily Suzan Panjehpour
Abby Genay Patterson
Hannah Faith Pearson
Andrea Marie Phillips Hill
Emma Reese Poland
Kristen Brooke Potts
Hillary Jhea Ray
Carolyn S. Reed
Whitney Elizabeth Reed
Carroll Marie Remke
Kristy Dawn Rhode
Chelsea Noel Roddy
Kelly Amanda Rohrbach
Emily Scioneaux
Elizabeth Hartz Settle
Lori Ann Seymore
Susan Elizabeth Smith
Kalee Marie Stefanski
Hannah Michelle Sullivan
Carol Anne Talbott
Jennifer Lynn Tallman
Steven Richard Tyree
Bibiana Chidimma Ulumenfo
Sabrina Leigh van der Spek
Devin VanArsdale
Ashley Elizabeth Victory
Lacey Lenice Warf
Brittni Nicole Way
Brittany Marie Whited
Erica Elizabeth Wright
McKenzie Ruth Zartman

BACHELOR OF SCIENCE IN SOCIAL WORK

Marilyn Nicole Aaron
Lindsay Allison Bates
Kelsey Lanae Bickford
Stephanie Taryn Blanks
Heather Patricia Bradford

Eusette Alejandra Bravo
Caleb S. Brooks
Ana Lucia Mitchell Bustamante
Lindsay Shea Buttrum
Larissia Bynum
Megan Nicole Eaton
Natasha Consuela Farrar
Aundrea D. Felton
Elyse Ann Ferreira
Sarah Emily Fraser
Angela R. Greene
Robert Hunter Hancock
Jacquelyn Victoria Haskins
Stephanie Nicole Holguin
Timothy Lawrence Hook II
Arah Leá Johnson
Steven John Koller
Kaitlin Elyse Kurdt
Carol Byrd Mallory
Chelsea Jenea McKinney
Phoumy Mikavan
Michael Miller
Janiece Milner
Audrie Marie Nicholson
Carrie Anna O'Brien
ShaQuanda Monae Owens
Morgan Fay Pope
Lora Rodgers
Brittany Lakesha Sain
Mayra Isabel Santiago
Lindsey Ann Schoenberger
Tiffany Amber Sharp
Matthew Boyd Taylor
Rebekah Ruth Thomas
Rebecca Claire Thomason
Tiffany Denese Tilley
Elexis Teneshia Waugh
Carnolia Antonio White
Alexandria Nicole Wilson
Kaylen Christina Wilson
Michelle Nicole Wilson
Erin Ashton Yancey

JENNINGS A. JONES COLLEGE OF *Business*

BACHELOR OF BUSINESS ADMINISTRATION

Stacia Renee Addison
Andrea Fatima Al-Qadi
Zahra Ayad Alamiri
Phillip Edwin Alderson
Farhad S. Ali
Dameyun Q. Allen
Theresa Karen Alsup
Inez Anthonio
Rebeca Dawn Archambeault
Sylvester Earl Baines
Christopher Dupree Baker
Max Robert Baldwin
Danity Lasha Bales
Jonathan William Bard
William Victor Barnes
Weston Kent Beckwith
Bethany Aftan Beets
Ali J. Beki
Lauren Emily Bell
Ramah Rasaki Bello
Antonio Benson
Roxanne Cox Berman
David Winston Blair
Faryn D. Blair
Amanda Lyn Bocanegra
Nikola Bogdanovic
Mistie Karen Bohler
Johnathan Michael Borgman
Samuel Adam Boyd
Jillian N. Brasher
Natasha Lashea Bright
David Henry Broome
Cora Frances Brown
Ryan Bruce
Andrew Bucaric
Michelle M. Campbell
Bethany Ann Carlson
Joseph Langley Carpenter
Elizabeth Rhea Cason
Larry Joey Chanthavong
Jonathon Taylor Church
Shawnton Sh'Nay Clay
Rachel Elizabeth Cole
Wesley Andrew Compton
Chris R. Conro
Thomas Ray Cook
Greg Sebastian Corradino
Brandt Daniel Cowan
Travis Aaron Czap
Steven Hunter Davis
Ashley Jean Dehnke
Lauren Michelle Derdzinski
Ryan Christopher Devault
Jonathan Michael Dinkins
Carlton R. Douglas
Amanda Earlene Dunaway
Ubong Ekwere
Douglas Andrew Elks
Phillip Ryan Ellison
Jennae Susanne Erickson
Teresa Lynn Erwin
Ryan Lee Evans
Cora Antonette Fowler
Chelsea Dean France
Robert Clark Franklin
Bobby Lee French
Lucinda Hope Garcia
Ashley Tiana Garth
Christopher M. Gayden
Caitlin Renee George
Jessica Glynn
Virginia Gold
Ann Elizabeth Gonzales
Meghan Brooke Goodrum
Tra'Shaunda R. Green
James R. Griessel
Roxana Iris Griffin
Hunter Ross Griggs
Aaron Rogers Grooms
Justin Paul Guidry
Ryan Matthew Guidry
Adrianna Layne Halford
Raegan Elizabeth Harbin
Arimantus O'Brien Harris
R. Ashley Harris
Tarell Mitchell Harrison
Travis Scott Harrison
Adnan Mohamed Hassan
Steven Michael Hausman
Cody Lee Hawkins
Shawn Anthony Hayes
Austin Mooris Heithcock
Felicia Georgette Hendon
Kyle Rian Henneberry
William Hensley
Christina Nicole Herrera
Jeffrey Harold Higginbotham
Tyler L. Hodges
Elizabeth M. Holder
Alexander Gregory Holling
Michelle Nicole Hollingsworth
John Nelson Hopson
Adrianne Rose Horvath
Benjamin Thomas House
Christopher R. Hudson

Lindsey Hutchins
Claudius Oluwole Ibine
Matthew Inman
Colin Martin Ireland
Adam C. Jackson
Tavarres Shijuan Jefferson
Corey D. Johnson
Ross Patrick Johnson
Vincent Corneilus Johnson
David Kendrick Jones
Nathan Fitzgerald Jones
William Alexander Kemp
Hyangeun Esther Kim
Justin David King
Alina Kirilenko
Margo Mackensie Kleman
Shannon Danielle Knowles-Jones
Kathryn Ohlgren Krajec
Robert Dakota Layne
Christopher Justin Lee
Benjamin Edward LePere
Zehua Li
Zonghan Li
Jarrod Glen Lickliter
William Benton Lowe III
Charles Lyle
Akil Kaleem Mahdi
Corey S. Manns
Kimberly Nicole Marsh
Bryson Brooks Martin
Benjamin Scott Matteson
Christa Rose Maurice
Adam Bernard Mayberry, Sr.
Ashley McCarthy
Richard Elliott McGunigale
Ray Anthony McKelvy
Reginald Jarrel McNeil
Aaronnetta Me'Shell McReynolds
Gordon Christopher Medlock
Kerollos Metyis
Amanda Katherine Midgett
Amber Reneé Miller
Derek James Miller
Wesley Jamel Miller
Edward Clayton Mitchell
Jared R. Mitchell
Adam Hassan Mohamud
Jeffery Jackson Moore
Camill M. Morgan
Michael Benjamin Morris
Megan Renee Mortinsen
Shawn Corey Mullican
Davis Chapman Musgrave
Donna Truong Nguyen
Olivia Madelene Nicke
Edward Peter Nobel III
James Landon Pannell
Kayla Pantall
Pinky Patel
Priyanka Patel
Ravikumar P. Patel
Mark Alan Patterson
Robert Fleming Payne
Kaitlyn Michelle Peay
Huseyin Perwer
Nathan Stuart Pharis
Gabriella Danyell Phillips
Elizabeth Nicole Pierpoint
Jasmine Vernice Poindexter
Michael Deangelo Polk, Jr.
William M. Pratcher
Sara Michelle Raper
Cole Andrews Raquet
Marcus Sylvester Reed
Bryan Curtis Reeder
Jonathon David Reese
James Russell Rigsby
Christy Lee Roberson
Kimberly Renée Roelofs
Ashley Louise Rogers
Travis Lloyd Rose
Donald Lewis Ross
Derrick Lee Ruano
Kiara Nicole Sales
Darren Nelson Salisbury
Rachael Madeline Schott
Kaycee M. Schroder
Alexandria Jordan Scott
Kaylor Ryan Scudder
Michael Alan Seeber
Evan Howard Sells
Dante Arturo Shaw II
Earl Mack Shaw III
Keval Mahesh Sheth
Taylor Kyle Shuff
Alysha Ann Simmons
Kelsey Erin Simmons
Robert Gray Simmons
Patrick Emmanuel Simpson
Deanna Renee Smith
Jeremy Lynn Smith
Michael Howard Smith
Zachery Dewayne Smith
Adam S. Smotherman
Dustin B. Snell
Barron Keith Solomon
Matthew Sprouse
Bradley Denton Stamps
Zachary Joseph Stark
Cameron Blake Stevenson
Stephanie DeAnn Stripling
Palmita Suwanacheep
Mark Joseph Swofford
Helat Ibrahim Tahir
Samantha Kolby Tankersley
Fatemeh Tarassod
Nittaya Nitta Thepsouvan
Matthew James Thompson
Kyle Christopher Thorne
Trent Lee Thorpe
Eric Matthew Toepfer
Jaime Denise Trotter
Brittany Paige Turner
Chris Thomas Turner
Joshua David Underhill
Chinikta Lotorria Valovich
Sarah Parker Vincent
Jeffrey Allen Walker
Meghan Leigh Walls
Jessica Janeé Ware
David Alan Watts
Roy Arthur Watts
Tamera Kayshell Weatherspoon
Khamkhoun White
Carly Ann Wigren
Aarika Laine Williams
Jeffrey Morgan Williams
Robert Jason Williams
Erica Crystal Williamson
Catherine Leeann Wilson
Candace Faith Winters
Jeffrey Alan Wood
Alexis Lamecca Woods
Cole Counts Woodward
Bruce Nicholas Yazzie
Eric Michael Yost

BACHELOR OF SCIENCE

Deisy Barajas
Sheann Grace Cole
Katherine Irons Creel
Vejin Ismail Ibrahim
Sharae Monique Jefferson
Seth W. Rollins
Larry G. Shelton
Leslie Taylor Wegner

COLLEGE OF *Education*

BACHELOR OF SCIENCE

Maranda Lynn Allen
Christine Elizabeth Amonett
Katelyn Danielle Andrews
Kayla Marie Baird
Kelsee Briana Barnes
Danielle S. Bean
Holli Melissa Beard
Vicki W. Beerman
Kimberly A. Bierman
Jordan Lynette Bonner
Sarah Pernell Booker
Vickie L. Bridges
Lindsay Rae Butler
Maegan N. Carroll
Amie D. Carson
Shannon Elizabeth Cunningham
Donna Jean Damron
Brent Wade Davis
Shelby M. Denton
Cassidy Alexis Derr
Arisa Jamie Dunkley
Jessica Leigh Dykes
William David Edmonds
Miguel Eguia
Eric Dean Eubanks
Mary Margaret Fabian
Teagyn M. Feliciano
Shannon Marie Floyd
Donald Russell Franks
Megan Nanette Gentry
Jessi Logan George
Allison Paige Gilbert
Emily L. Gore
April D. Graham
Kaylin Alyssa Grant
Brittany Amanda Greene
Brittany Danielle Harbison
Kirstie Hensley
Dylan Herchenbach
Jessica Leigh Higgins
Kortnee Autumn Hillis
Jessie Ann Hinch
Melissa Lynn Horn
Kimberly Howard
Jennifer S. Hunter
Leigh Amber Huynh
Shamekia T. Jenkins
Amanda Jean Johnson
Anna Marie Johnson
Katelynn Eve Kazmark
Kristina Elise Keese
Melissa Anne Keliikoa
Hannah Danielle Kennedy
Emily Ray Key
Tracy Lynn Leahew
Nicole Danielle LeBlanc
Tracy Ann LeGrange
Nichole Lee-Ann Levitsky
Erin Christine Lissner
Breana Nicole McClain
Sasha Nichole McCormick
Natalie M. McLeary
Brittany LeeAnn McNabb
Lauren Renee Miller
Sydni Elizabeth Miller
Chelsea Brooke Mills
Tyler Mitchell Mingle
Emily J. Mobley
Megan R. Mooneyham
Kayla Marie Mullen
Meredith Lee Murdock
Shetika Tanesha Oglesby-Phelps
Alberto Ortiz
Jessica Carol Osborne
Olivia Claire Outland
Shelby A. Page
Kayla Stephanie Patterson
Blair Peek
Shannon Pelynio
Emily Renee Perakes
LaToya Elise Pinkney
Antonio D'Shawn Pirtle
Amy Renee Prosser
Kaity C. Raft
Anna Faith Ray
Samantha L. Reamy
Rachel Linelle Reasonover
Ashley Danielle Reininger
Jenna Marie Richards
Brittney Nicole Sanders
Jerreca Denise Saulsberry
Jennifer Ann Shockley
Ashley Jordyn Shrom
Timothy James Slater
Alyssa Brooke Sparks
Brittney Dawn Stephens
Melanie Marjan Stewart
Emily Catherine Stock
Ashley Lynne Teixeira
Ashley Ann Thompson
Amber Nicole Tidwell
Stacey Marie Trail
Jessica Marie Vasquez
Alecia Laura Vaughn
Jasmine Sage Vazquez
Kathryn Lee Vehr
Sheena Sheree Childress Wakefield
Anna Diane Wallace
Mia Nicole Watrous-Benson
Selina Celestine Whitehead
Deidre Nadeau Williams
Latisha A. Wilson
Aimee Lauren Yates

COLLEGE OF *Liberal Arts*

BACHELOR OF ARTS

Maria dé Jesŭs Aguilar
Ashira Gabriela Alpren
John Thomas Arthur
Mike Aucoin
Andrea Austin
Joshua Luke Austin
Tekisha Elaine Bailey
Hannah Lindsay Baker
Owen Battles
Lauren Elizabeth Belk
Victoria Alexis Belser
Annise Danielle Blanchard
Vera Sharon Denise Burdette
Sherry L. Burnett
Lauren Carnice Campbell
Richard James Carrigan
Sonja Terese Carter
Lesley Jennifer Caum
Timothy Alexander Cawthorne
Erin Lynn Chester
Kaitlin D. Christian
Tiffany Nicholle Clapp
Nicholas Allen Colbert
Blake Aaron Compton
Andrew Stephen Driver Cook
Benjamin Crim
Erin Bailey Davis
Ryan Christopher Deason
Killian Christopher Deats
Nicole Toupanle Djergou Yonli
Dechaea Markaela Toniia Dobson
Carson Zimmerman Dorris
Stephen Daniel Dunaway
Andrew Wyatt Flack
Trey Carl French
Johnathan Clay Gillis
Josiah Gabriel Glickstein
Andrew Lee Growden
Debra A. Hanahan
Jeffrey Jacob Harber
Hilary Ann Harris
Lisa Ann Haslbeck
Jacquelyn C. Haye
Curtis Taylor Heflin
David A. Hobbs
Jordan Taylor House
Dylan Austin Hudson
Owen Mark Jackson
Karen Louise Johns
Jeremy Michael Johnson
Whitney Lauren Johnson
Alexander Paul Jones
Kiara Angelique Jones
Rita J. Jones
Tamara Irene Jones
Victoria Elizabeth Jones
Whitney Rae Jorgenson
Christopher Charles Kandt
Jacqueline Marie Killoran
Connor A. Ladd
Charles Frederick Latrobe-Bateman
Kelsi Spidel Laws
Morgan Lea Lemaota
Benjamin Daniel Liddell
Jennifer Lynn Livergood
Hannah Beth Lovvorn
Zachary William Mallett
Samantha Edna Mallory
Mallory E. Mann
Jacob Maynard
Ra' Shaun B. McAllister
Sara Mejia-Gomez
Jordan L. Merrion
Shay Daniel Mullican
Brett Easton Nell
Noah Neil Joseph Nielsen
Lauren Ashley Oldham
Audra Madeleine Parmley
Laura Brittany Pendleton
Allison Paige Perry
Ian Michael Perry
Edward M. Phillips, Jr.
Kellye Michelle Piercey
John Alexander Polny
Charles Anthony Poole
John Cameron Pruitt
Terry G. Pyle
Sheilah Rose Queener
Robin Lyn Rogers
Adam C. Ross
Veronica Leigh Sales
Cymone Timiko Samuels
Jordan P. Sanders
Altayeb S. Sarheed
Mariah Schiff
Sarah Joanne Seay
Megan Lynn Sewak
Paul D. Shelton
Sara Simmons
Mark Alan Smith
Devin R. Staggs
Jamie L. Stevens
Annie Elizabeth Stokes
Alexandra Charlotte Sutherland
Kegan A. Taylor
Heather N. Teague
Seth Michael Turner
Rachel Leann Vines
Lauren Nicole West
Kameron Wayne Whitehead
Bonnie Marie Williams
Richard Andrew Wright
Austin T. Young
Oslin S. Youngblood

BACHELOR OF FINE ARTS

Brian Samuel Bailey
Davion A. Baxter
Jolene Amber Binkley
Travis Earl Bly
Kristofer Cody Everett
Ethan Garrett Farmer
Antonio D. Fishback
Carissa Ann Nicole Gay
Amanda Sullivan Haskins
Laney Melynne Humphrey
Samuel Gerard Johnson
Heather Dawn Morrow
David A. Perault
Douglas Alexander Pietzsch
Sheila Gail Smotherman
Jeffrey Michael Stem
Kristen Michelle Turner
Julia Marie Weedman
Christopher B. White
Timothy Chester Wiencek

BACHELOR OF MUSIC

Juan Pablo Alonzo
Leah Haley Brown
Matthew Alan Cantrell
Joseph Randall Falconer
Laura Michelle Gassaway
Kyle Patrick Handfield
Joseph Michael Hill
Andrew S. Jones
Joshua David Jones
Chase Forrest King
Katlyn Ashlee Krueger
Travis Ryan McMurray
Jovan Raynaldo Quallo
Heather Loree Slater
Sarah Elizabeth Wofford
Jarrelle Marie Wolff

BACHELOR OF SCIENCE

Jared Ryan Adams
Anya Elizabeth Alfano
Shane Michael Allen
Isaiah Lee Anderson
Kathryn Mary Ball
Zachary Lewis Barker
Rudy Frank Basaldua
Madison Rose Bastyr
Will Samuel Bowles
Chelsea Dakota Breeding
Sasha Ciara Burnette
Aimee Leigh Byrd
John William Caplenor
Ashley Amber Capps
Anya Alicia Elizabeth Cardoso
Joshua Zane Carrington
Cassetty Ann Clarke
Emily Elizabeth Cole
Noelle Hope Collins
Jeremy Keith Cooper
Chulita Bridgete Crawford
Garrett C. Crowell
Brenna Joy Dailey
Killian Christopher Deats
Taylor DeBord
Trenton Edward Deese
Anne Denham
Stefanie Ann DiDominzio
Jessica Ann Dowd
Eboni Miyohschess Dowell
Dustin Tyler Estes
Stephanie Farrell
Chelsea Lynn Fleet
Matthew David Frasher
Jasmin Faith Gardner
Joirre Montré Gardner
Amy Leigh Nowlin Gilley
Eric Matthew Gilley
Blossom Breanna Gleim
Stephen Gorday
Matthew Greenwood
Michael R. Gruber
Magdalena Anita Grzybowski
William Parker Hardy
Caitlin Nicole Harris
Hilary Ann Harris
Erin Brianna Hartsfield
Lee Alexander Heckman
Kathryn S. Heinemann
Tabbitha Katchiana Herbert
Jasmine Carlita Horton
Erin Courtney Hunter
Amy Elizabeth Irvin
Brendan Mark Johnson
Joseph Larry Keasler
Zachary Martin Kelvas
Nicholas John Koupal
Porsche K. Kristina
Erica A. Layton
Nicole R. LeBlanc
Kevin Anthony Lopez
Pamela Lopez
Zachary Patterson Lyles
Sara Beth Malinowski
Michael Thomas Maren
Casey Jay Martin
Kelly B. Mayo
David Russell McCord
Christian Scott McDaniel
Katherine Lacy McGaha
Logan E. McGhee, Jr.
Christopher W. McNabb
Lloyd Blake Meador
Aubrey Dylana Miller
Leah Helena Miller
Amy Frances Millwood
Cortney Paige Moore
Christina Ruth Morgan
Lindsey Elizabeth Morgan
Brittany Christine Morris
Jennifer Nacole Morrow
Gavin Kentrell Mosley
Ian Alexander Murray
Morgan Graham Nichols
Robert Arthur Ochoa
Jamie Nicole Odom
Haley J. Oldham
Lucas Taylor Osborne
Jeffery Kyle Payne
Douglas Alexander Pietzsch
Stephen Edward Porch
Hannah Ruth Ramey
Clinton Robert Randolph
Ashley Elizabeth Reed
Leonard Rowan, Jr.
David Brannon Rowe
Lauren Elizabeth Rumsey
Joshua Sanders
Mariah Schiff
B. Davis Seal
Elizabeth L. Sharp
William Warren Smetana
Jamie L. Stevens
Clint William Stone
Ashley Strickland
Crystal Ann Sypraseut
Katie Lynn Thompson
Ross Allan Thornton
Kristin Elise Tiffner
Elisia Nichole Tillis
Shelby Leigh Toombs
Jade Alexis Walthall
Alex Corbin Ward
Avery LaJuan Washington
Jesse Clayton Watts
Brandon Anthony Westbrook
Randi Marie Williams
Maranda Nicole Wirt
Sasha Nicole Wood
Darren T. Young
Oslin S. Youngblood

COLLEGE OF *Mass Communication*

BACHELOR OF SCIENCE

Sarah Anne Addleman
Abdullah Alblooshi
Kimberly Albritton
Emily Marie Alcorn
Jessica Nicole Allen
Alek Lee Anderson
Jerome Capri Anderson
Michael William Babasick, Jr.
J. Brittney Baird
Alexander Kraemer Baldwin
Logan Ray Barnes
Davion Andrae Baxter
Bryant McClain Bell
James Brandon Berry
Maxwell Lawrence Black
Ronisha Delores Bradley
Joshua Michael Branson
Robert Brent-Salisbury
Khristopher Shannon Bright
Miatta Kiara Brittmon
Mark Charles Brower, Jr.
Jarrod Michael Brown
Rachel Elizabeth Burch

Stacy Marie Busch
Aaron Spencer Byrd
Felipe Borges Brant Campos
Tyler Thomas Cannon
Allen Tyler Carson
Ryan Cole Casassa
Colleen Elizabeth Casey
Natalya Zamaga Castellanos
Andrew Lance Chavarria
Mignon M. Cox
Dylan Miles Crain
Kaitlyn Raeann Crocker
Kristina Marie Cummings
Aaron Curtis
Terrence Patrick Daly
Joshua Daniel Davis
Scott Edward DeWaters
Andrew Douglas Dibb
Christopher Michael Duane
Corey Reid DuBose
Jasmine Lynette Duffey
Nhu Quynh Duong
Leandra Yvonne Echols
Bailey N. Edgar
Kurt Beyerle Effinger
Kenton J. Embry
Alexandra Paige Escue
Kayla Jean Everett
Joshua Ray Fann
Jordan Nicole Farrell
Matthew Ryan Farris
Lauren Elizabeth Foley
Kristen Leigh Fox
Jeané Alexandria Franseen
Colleen Nicole Freed
Kevin Funderburk
Brittany Nicole Garrett
Amanda Paige Gary
Rachel Lauren George
James Walker Gibbons
Chelsea Rae Gillis
Lindsay Anne Gipson
Sarah Diane Golian
Amanda Lynne Goodman
Matthew Vernon Gordon
Nathan Edward Grabowski
Christopher Michael Gray
Skylar Gregg
Miriam Hamid
Matthew Cody Hammitt
Eric Zachary Hampton
Patrick Kyle Harmon
Darron M. Harris
Martrell Devon Harris
Micah J. Harris
Rae Alexandria Harrison
James C. Heaton
Travis Evan Hickman
Kristin Elizabeth Hochstetler
Parish Tranette Hodges
Kenneth A. Hottenstein
Marisa Howard
Kathleen Hunter
Cole Haldon Isenbarger
Dylan Ray Jackson
Owen Mark Jackson
Robert Michael Jenkins
Wiley Dalton Jenkins
Scott Kent Johnson
Paul Radulovich Katzman
Elizabeth Ann Keiper
Ryan Vincent Kenney
Jaleel Trézon King
Danielle Ashleigh Kirk
Johnathon M. Kornblee
Amie Cherie Lara
Damilola Lawal
Justin A. Lawrence
Ross Allen Lenenski
Joshua Lee Lillard
Katrina Lee Lintemuth
Bethany R. Linton
Lauren Marie Linton
Jordan Ray Logue
Montee Lamar Lopez
Jennifer Nicole Luck
Lawrence Edward Lunsford
Madison Rhea Martin
Harriett Evelyn Maxey
Marcinda Renee McClish
Jacqueline Nicole McGibeny
Patrick B. McNicholas
Daniel Vincent Meyers
Bo Christopher Miles
Melanie Ann Milligan
Joshua O'Keef Moore
David Moran
Andrew David Morrill
Brittany Paige Moyers
Haley Noel Nelms
Tyann Shamor Nelson
Steven Lawrence Neusse
Amanda Lynn O'Toole
Matthew Aaron Parker
Johnathan Trevor Patterson
Brittany Michele Pinkston
Steven Benjamin Plewes
Casey Andrew Putman
William Josh Ranchino
Joshua A. Randle
Veronica Camille Ratliff
Colton Myron Rhody
Colby Alex Roberts
Hannah Rebecca Roberts
Kourtney Denise Roman
Alex Roth
Stephanie Gordon Roy
Vanessa Lynn Rudnitzki
James Konstantine Savelyev
Amy Alexius Schmidt
Travis Hunter Scoggins
Jacob Ellis Shaffer
Tyler Shapard
Laura Maureen Shellooe
Kayleigh Elizabeth Shoemaker
Matthew D. Short
Ashley Michelle Sledge
Denysha Denéa Smith
Erica Annette Smith
Robert Parker Smith
William James Snyder
D'Aris Lamar Sowell
Rachel Sinclaire Sparkman
Summer C. Stine
Jacqulyn Paige Swanson
Gregory Seth Tallman
Jordan Trevor Taylor
Michael Mulherin Taylor
Susan Faith Tennessen
Rachel B. Tenpenny
Melinda Nouth Thavongphone
Katie J. Thomas
Saran Robert Thompson
Bradley Elliott Thomsen, Jr.
William Andrew Travis
Merritt Leigh Upton
Pedro A. Velasquez
Bradley Michael Walker
Eboni Brittney Walker
Jacob L. Warren
Sharron E. Waugh
Perry Allen Webb
Kayla Marie Whittaker
Michelle Lorraine Wilkins
Samuel Willey
Jeremy Rashad Williams
Logan Brooks Atkinson Willoughby
Jessica Lauren Winters
Victoria Gray Womack
Gregory Lance Wynn
Brittany Faye Wynne

University College

BACHELOR OF SCIENCE

Michael Douglas Acton
Miwan Abdulkhader Ali
John Michael Allard
Craig Allen
Danielle Michelle Alli
Jennifer Marie Anderson
Karen Leigh Arsenault
Crystal Ann August
William R. Barker
Natalie Barton
Cathryn Yvonne Bell
Corley Breeanna Bell
Shaun Douglas Bell
Thomas F. Bible
Sarita Richelle Delacalzada Blankenship
Roderic Jerrell Blunt
Ashley Elizabeth Boschert
Christopher Allen Boshers
Gabrielle Tiana Bowman
Joshua Garrett Brown
Alexandria Latrice Burbank
Tyrone Bernard Calico
Marcos R. Camargo
Doug Barry Campbell
Alex Daniel Carter
Kayla Nichole Carter
Kristen Faith Casper
Jimmy B. Cleveland
Claire Alexandra Corbett
Timothy Christopher Corkery
Diane Mlekush Cothern
Lauren Ashley Cowan
Tiffany M. Crafton
Leonard Jasper Craig
Andrea Leigh Craighead
Daniel Allen Criss
Derrick Gerrord Crumpton
Jessica Daily
Elizabeth Barbara Dang
Rachael Lea Daschner
Kierra Patricia Camille Davidson
Antwoin Darnell Davis
Donna J. Davis
Kimberly Nicole Demp
Sarah Imogene Dixon
Stefan Rafael Dzara
Clayton Ellis
Sarah Elizabeth Evans
Michael Stephen Farrell
William Fitzgerald
Meredith Locke Fleming
Rachel Allison Forbes
Jeffery Jason Ford
Joseph Robert Foster
Brianne M. Franciscovich
Kevin Dewayne French
Sean Patrick Garrison
Langston Elias Gatewood
Kaitlin Leah Gay
Vicky J. George
Glenn D. Gill
Codie Nicole Goad
Amanda Lachelle Goins
Jennifer Leigh Goncalves
Tracy M. Good
Michelle Nicole Goolsby
Rebecca Lynne Green
Nancy McLaurin Grimes
Cheryl Celeste Groleau
Joseph Emmanuel Guerrier
Ginny Marie Hadley
Michael Bryan Haggard
Dwight Lowell Haldeman II
Philip Evans Hale
Ryan Michael Hanus
Jenni Elizabeth Haskins
Lyndsey Anne Helstern
Sheneka Hernandez
Michael Joseph Hodges
Jordan Avery Holt
LaDona Hoyt
Jeffrey Peter Hughes
Perry W. Humphrey
Emily K. Isabell
Rebecca Jackson
Richard E. Jackson
Sarah Elizabeth Jewell
Penny R. Johnson
Frances Elizabeth Jones
Stacey Renee Jones
Vivian Melissa Joy-Knox
Jonathan Bentley King
Daniel Christopher Klapheke
Audrey Lynnette Lenoir
Mark Lesniewicz
Michael August Lombardo
Katherine N. Lyons
Benjamin A. Marcantel
Jacquelyn Meredith Marchetti
Nicole Marie Marks
Mary Annette Maroney
Thomas Jay Martin III
Zarrina Laurice May
Donna Rebecca Mayweather
Scott Monroe McCoy
Jason S. McCrery
James Edward McDonald
Kenneth McFadden
Forrest R. McPhail
Debbie Sterling Miller
Sequranta Antionette Milligan
Brittany Ingrid Moore
Rochelle LaRee Moore
Matthew Thomas Morris
Timothy D. Murray
Brandon Keith Myles
Jessica Lauren Neely
Jannika Lanier Newsom
Cristy Diane Newton
Denise Irene Niemiller
Dearco L. Nolan
Japhet Amen Odigie
Terri Parchment
Brandee Nicole Patton
Adam E. Perry
John Clay Perry
Christopher Corban Phillips
Angelina Chithdavanh Phimavong
Laura Downs Pratt
Sharon Renee Purnell
Morgan A. Reed
Katherine Elizabeth Reviere
Jessica J. Richardson
James Steven Richeson II
Dawana Shanette Richmond
Stephen Roberts IV
Steven Burl Robinson
William Alexander Rodriguez
Adonis Tyree Rouse
Marsha Dawn Rozell
Jasmine Lachell-Grace Rucker
Rebekah Loren Ryan
Caleb Stephen Sadler
Josie L. Saldana
Carrie B. Salmon
Samantha Renay Salmonson
Shanita Lynn Sandusky
Kelsey Christine Schoff

Chassity M. Scott
Matilda Ella Seay
Laura Lynn Senger
Kenneth Sherrill
Timothy Matthew Simpson
Jonathan Wayne Sisco
Danielle Karen Skinner
Katelyn Elaine Smith
Kyle Enoch Steele
Mark Philip Strong
Taras N. Struk
Joshua Ryan Sweeton
Jennifer Marie Thomas
Sierra D. Thomison
Tyler Waitman Thornton
Michael R. Tierney
Allie Elizabeth Tompkins
Brianna Marie Townsend
Chasity L. Underwood
Maria Del-Pilar Vallecillo
Philip Arthur Vetrano
Jaffarious Wade
Rodrick Lamar Washington
Misty L. Wheeler
Marita Jeanette White
Jeremy James Wilkinson
Amy Wilson
Melissa J. Wood
Davis C. Wright, Jr.
Ryan Dominique Young
Teena Faye Young
Meghan Brittnay Zachocki

BACHELOR OF UNIVERSITY STUDIES

Maggie Brooke Bilbo
Deshanta Marshea Gooden
Kate P. Manlove
Jonathon Blake McCarroll

Honor Graduates

CUM LAUDE (3.50–3.74 GPA)

COLLEGE OF BASIC AND APPLIED SCIENCES

Sara E. Adams
Samer Saeed Alqahtani
Justin Erik Baker
William Colton Coggins
Stephen L. Franczek
Tyler Seth Gilley
Robin Nicole Gilliland
Meghan Denise Harrell
Mallory Leigh Hartsoe
Robert Trey Holley
Amber Lee Jones
Komron Ian MacLean
Alexander Sloan McCloud
Jeremiah Nwaneampeh
Ekta Prakash Patel
Paul Neal Sansom
Holly Hadyn Scholl
Amber Marie Senn
Sheeba Siddiqi
Grant Lee Sims
Mia Lee Skelton
Stephen Brody Speck
Walter Colin Spence
Scott Wilson

COLLEGE OF BEHAVIORAL AND HEALTH SCIENCES

Marilyn Nicole Aaron
Danielle R. Benson
Scott A. Benson
Carolyn A. Brewer
Amy Adelaide Burns
Lindsay Shea Buttrum
Lisa Marie Byrd
Isabel Rachel Carlson
Timothy Alexander Cawthorne
Lauren Nichole Clevenger
Alison C. Curtis
Kelsey Davis
Tyler Joseph Davis
Jennifer Christine Edwards
Chinwe Adah Ejiofor
Sarah B. Elam
Will Jackson Elmore
Kelly Lynn English
Dalorian Anrica Finch
Megan Faith Gallagher
Richard Eric Geer
Jacquelyn Victoria Haskins
Mary Katelyn Olivia Higgs
Timothy Lawrence Hook II
Allison Michelle Hortman
Brooke Alexandra Howell
Ali Humphrey
Alison Leanne Hutt
Jordan Campbell Jackson
Rosa Leigh Johnson
Kay Ashton Kimball
Courtney L. Lara
Sara Nicole Lewis
Elizabeth Clara Linton
Christopher Matthew Magliacano
Kristi Michelle Marquez
Bianca Marie Maselter
Kelsey Alexandria Miller
Miranda Arlene Miller
Jessica Mullican
Stephanie Marie Patterson
Mary Katherine Ramsey
Whitney Elizabeth Reed
Mary Catherine Robinson
Tiffany Amber Sharp
Kimberly Renea Shirley
Hannah Michelle Sullivan
Kyle Christopher Thorne
Devin VanArsdale
Ashley Elizabeth Victory
Elexis Teneshia Waugh
Alexandria Nicole Wilson
Kaylen Christina Wilson
Ryan Tyler Woloszyn
McKenzie Ruth Zartman
Sergio Alberto Zazueta

JENNINGS A. JONES COLLEGE OF BUSINESS

Sylvester Earl Baines
Deisy Barajas
Bethany Aftan Beets
Faryn D. Blair
Jonathon Taylor Church
Ashley Jean Dehnke
Ryan Christopher Devault
Carlton R. Douglas
Phillip Ryan Ellison
Zehua Li
Richard Elliott McGunigale
Pinky Patel
Bradley Denton Stamps
Stephanie DeAnn Stripling
Kyle Christopher Thorne
Jaime Denise Trotter
Carly Ann Wigren

COLLEGE OF EDUCATION

Christine Elizabeth Amonett
Sarah Pernell Booker
Miguel Eguia
Allison Paige Gilbert
Emily L. Gore
Kaylin Alyssa Grant
Brittany Danielle Harbison
Leigh Amber Huynh
Amanda Jean Johnson
Kristina Elise Keese
Melissa Anne Keliikoa
Emily Ray Key
Tracy Lynn Leahew
Alberto Ortiz
Olivia Claire Outland
Emily Renee Perakes
Kaity C. Raft
Jenna Marie Richards
Jerreca Denise Saulsberry

COLLEGE OF LIBERAL ARTS

Leah Haley Brown
Timothy Alexander Cawthorne
Killian Christopher Deats
Joseph Randall Falconer
Ethan Garrett Farmer
Matthew David Frasher
Trey Carl French
Amy Leigh Nowlin Gilley
Magdalena Anita Grzybowski
Hilary Ann Harris
Amanda Sullivan Haskins
Owen Mark Jackson
Jeremy Michael Johnson
Whitney Lauren Johnson
Rita J. Jones
Tamara Irene Jones
Whitney Rae Jorgenson
Zachary William Mallett
Samantha Edna Mallory
Casey Jay Martin
Amy Frances Millwood
Morgan Graham Nichols
Ian Michael Perry
Sheilah Rose Queener
Clinton Robert Randolph
Jordan P. Sanders
Altayeb S. Sarheed
Annie Elizabeth Stokes
Elisia Nichole Tillis
Rachel Leann Vines
Oslin S. Youngblood

COLLEGE OF MASS COMMUNICATION

Abdullah Alblooshi
Alexander Kraemer Baldwin
Logan Ray Barnes
Natalya Zamaga Castellanos
Andrew Douglas Dibb
Corey Reid DuBose
Chelsea Rae Gillis
Marisa Howard
Kathleen Hunter
Owen Mark Jackson
Elizabeth Ann Keiper
Joshua Lee Lillard
Brittany Paige Moyers
Steven Lawrence Neusse
Colby Alex Roberts
Kourtney Denise Roman
Robert Parker Smith
Jacqulyn Paige Swanson
Gregory Seth Tallman
Melinda Nouth Thavongphone
Katie J. Thomas
William Andrew Travis
Pedro A. Velasquez
Victoria Gray Womack

UNIVERSITY COLLEGE

Claire Alexandra Corbett
Vicky J. George
Codie Nicole Goad
Michael Bryan Haggard
Penny R. Johnson
James Edward McDonald
Cristy Diane Newton
Maria Del-Pilar Vallecillo

MAGNA CUM LAUDE (3.75–3.89 GPA)

COLLEGE OF BASIC AND APPLIED SCIENCES

Adam Timothy Ahmadi
Brady N. Baker
Lauren Elizabeth Burdock
Natalie Coiner
Julie Gessler
Sydnie Renee Gill
Victoria Allyn Haege
Kristen Chantay Hendrickson
Tanya S. Mohsen
Kimberly Elizabeth O'Bryant
Umangi Jaydevbhai Patel
Dusty Cheyenne Patterson
Benjamin Bradley Punch
Erica Elizabeth Robinson
Scott N. Surles
Jordan Vaughan

COLLEGE OF BEHAVIORAL AND HEALTH SCIENCES

Madeline Bell Akin
Sarah Jane Barnes
Elise Nicole Brownbridge
Joshua B. Bugg
Jessica Ellen Gilbert
Kaitlin Elyse Kurdt
Chelsea Jenea McKinney
Kaytlin Blake Morris
Ridge Holden Nunley
Hannah Faith Pearson
Emma Reese Poland
Megan Grace Purdom

JENNINGS A. JONES COLLEGE OF BUSINESS

Cora Frances Brown
Aaron Rogers Grooms
Adam Hassan Mohamud
Donna Truong Nguyen
Samantha Kolby Tankersley

COLLEGE OF EDUCATION

Katelyn Danielle Andrews
Kimberly A. Bierman
Donna Jean Damron
Jessica Leigh Higgins
Sydni Elizabeth Miller
Shannon Pelynio
Alyssa Brooke Sparks
Anna Diane Wallace

COLLEGE OF LIBERAL ARTS

Jared Ryan Adams
John Thomas Arthur
Zachary Lewis Barker
Joshua Zane Carrington
Garrett C. Crowell
Taylor DeBord
Andrew Lee Growden
Erin Brianna Hartsfield
Tabbitha Katchiana Herbert
Brendan Mark Johnson
Katlyn Ashlee Krueger
Hannah Beth Lovvorn
Cortney Paige Moore
Brittany Christine Morris
Noah Neil Joseph Nielsen
Lauren Ashley Oldham
Lucas Taylor Osborne
Sara Simmons
Mark Alan Smith

COLLEGE OF MASS COMMUNICATION

Ryan Vincent Kenney
Johnathon M. Kornblee
Kayleigh Elizabeth Shoemaker
Michael Mulherin Taylor
Susan Faith Tennessen
Bradley Elliott Thomsen, Jr.

UNIVERSITY COLLEGE

William R. Barker
Donna J. Davis
William Fitzgerald
Jennifer Leigh Goncalves
Tracy M. Good
LaDona Hoyt
Terri Parchment
Kelsey Christine Schoff
Allie Elizabeth Tompkins

SUMMA CUM LAUDE (3.90–4.00 GPA)

COLLEGE OF BASIC AND APPLIED SCIENCES

Lindsay Brooke Baker
Kenna Cebelle Icet
Parinda D. Patel
Aline Pellizzaro
Chip Arnold Shriver

COLLEGE OF BEHAVIORAL AND HEALTH SCIENCES

James Nicholas Clemmons
Katelyn Lea Haynes
Samantha Jane Hebel
Dakota Lee Logan
Janiece Milner
Carrie Anna O'Brien
Abby Genay Patterson
Dyana Smith
Bibiana Chidimma Ulumenfo

JENNINGS A. JONES COLLEGE OF BUSINESS

William Benton Lowe III
Olivia Madelene Nicke
Robert Jason Williams

COLLEGE OF EDUCATION

Natalie M. McLeary

COLLEGE OF LIBERAL ARTS

Chelsea Lynn Fleet
Lisa Ann Haslbeck
Lee Alexander Heckman
Laney Melynne Humphrey
Joseph Larry Keasler
Pamela Lopez
Katherine Lacy McGaha
Audra Madeleine Parmley
Hannah Ruth Ramey
Veronica Leigh Sales

COLLEGE OF MASS COMMUNICATION

Kristina Marie Cummings
Nhu Quynh Duong
Cole Haldon Isenbarger
Sharron E. Waugh

University Honors College

UNIVERSITY HONORS

Samantha Edna Mallory

UNIVERSITY HONORS WITH DISTINCTION

Carolyn A. Brewer
Chelsea Lynn Fleet
Katlyn Ashlee Krueger
Alexander Sloan McCloud

ROTC Commissionees

Elizabeth Barbara Dang
Kenneth DeWayne Davie
Jenine Michie Fajardo
William Alexander Kemp
Hannah Faith Pearson
Patrick Emmanuel Simpson

MIDDLE TENNESSEE
STATE UNIVERSITY

1013-0611 – Middle Tennessee State University is an AA/EEO employer and does not discriminate on the basis of race, color, national origin, sex, disability, or age in its programs and activities. The following person has been designated to handle inquiries regarding the nondiscrimination policies: Executive Director of Institutional Equity and Compliance, 1301 E. Main Street, CAB 220, Murfreesboro, TN 37132, 615-898-2185. Additionally, the MTSU Title IX Coordinator, designated to monitor and oversee Title IX complaints, may be contacted at: Sam Ingram Building 2269 Middle Tennessee Blvd. Murfreesboro, TN 37132 615-898-5133, or via this webpage: http://www.mtsu.edu/titleix/.

Alma Mater

words and music by Charles Douglas Williams (B.M. '54)

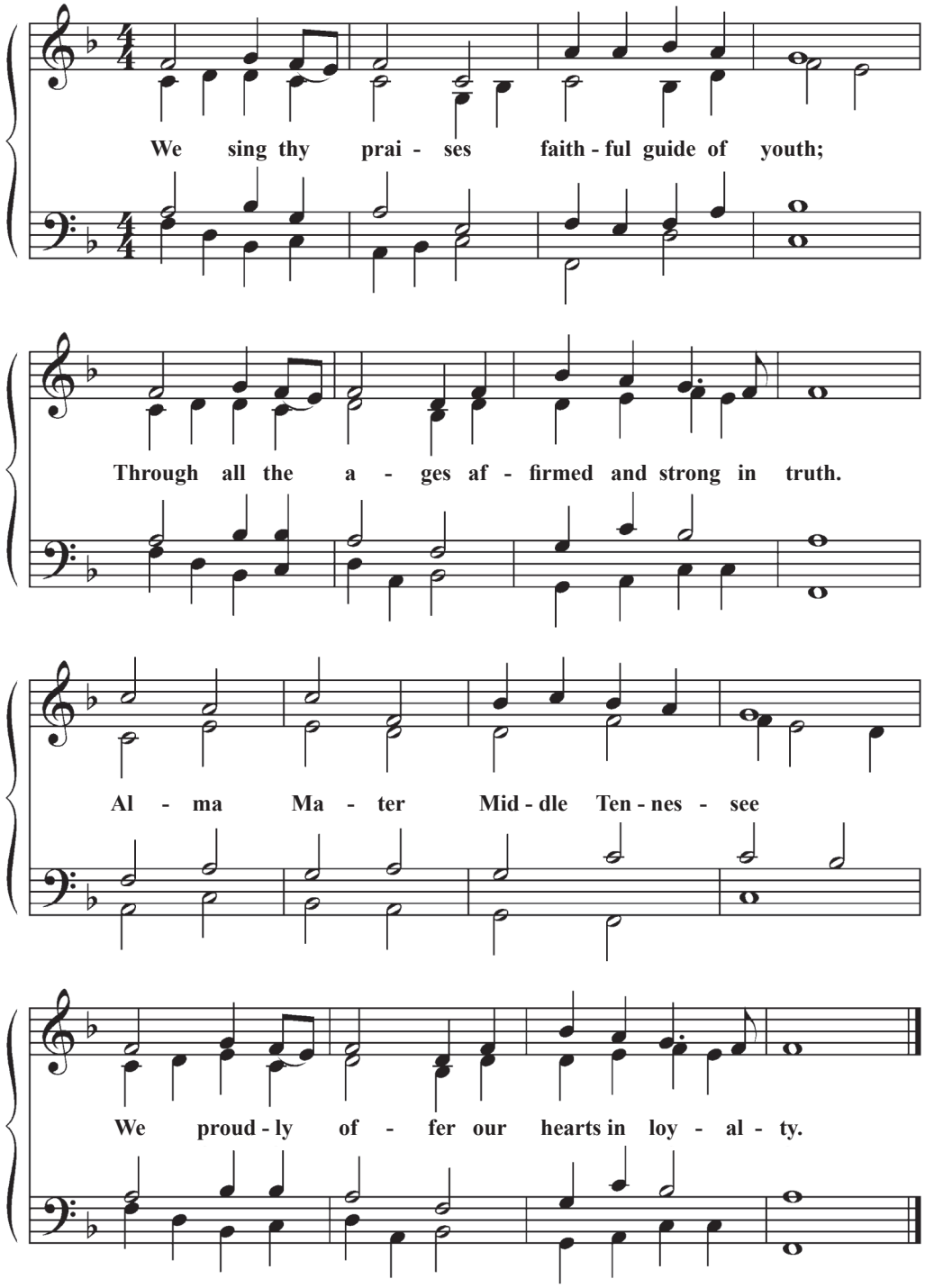

I AM *true*
BLUE™