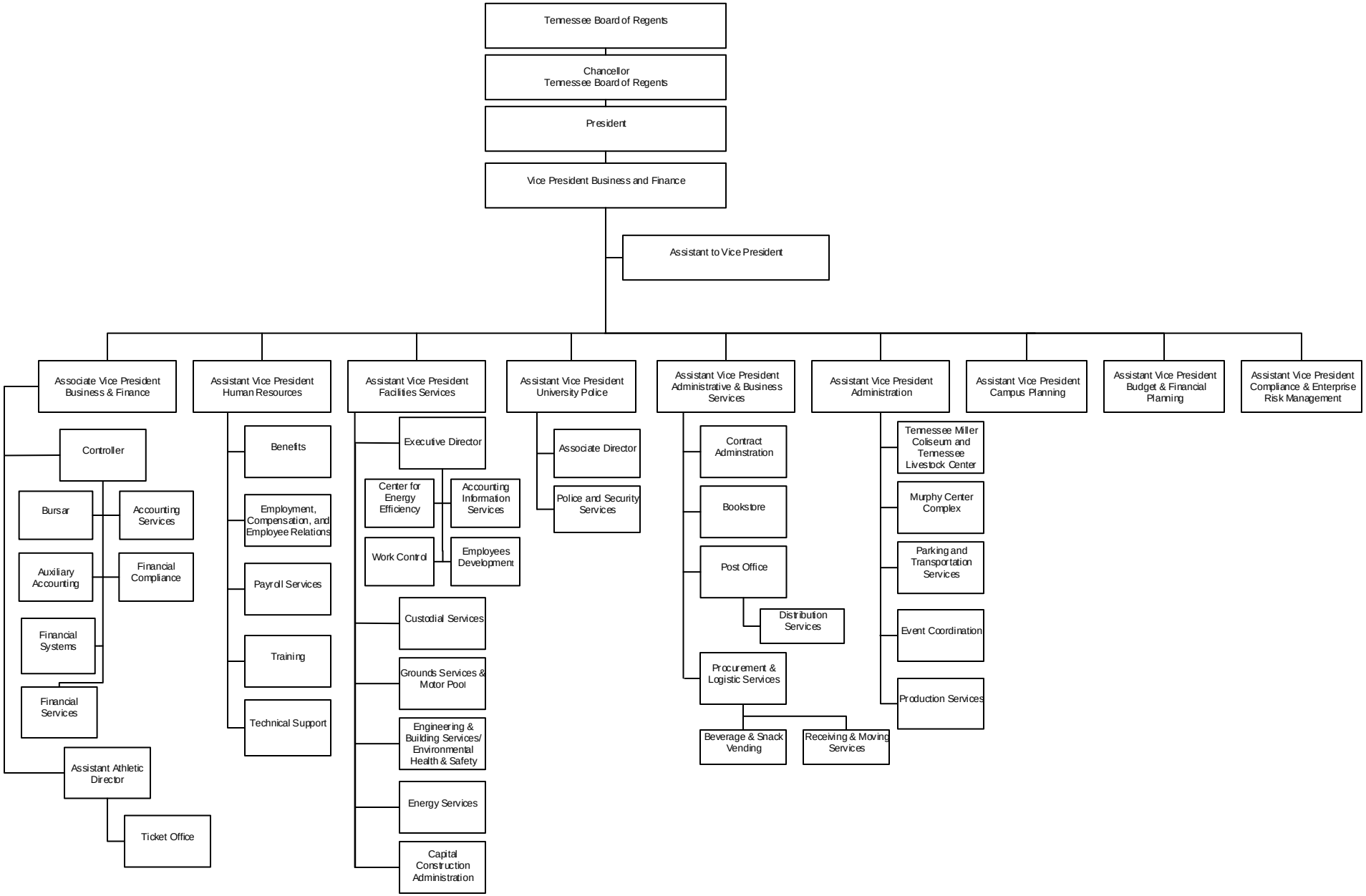MIDDLE TENNESSEE STATE UNIVERSITY
BUSINESS AND FINANCE
OCTOBER BUDGET 2016-17